

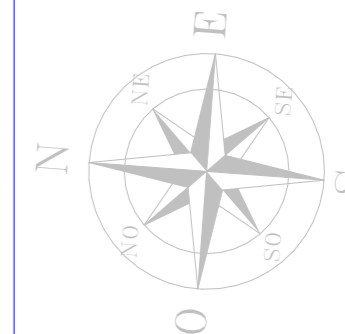

**BUILDING MANAGEMENT UNIT  
EULEX-KOSOVO**



# LOT 1

**PROJECT TITLE:**

Upgrade of facilities  
in EULEX Center - Mitrovica

**LOCATION:** Str F. Lisica nn,  
40000 Mitrovica

**DRAWING TITLE:**

SITE LAYOUT "A-D" Camp

	Marked facilities for intervention R1, R2, R3, O1, Rn.
DESIGNED BY:	EULEX-BMU
SCALE:	N/A
UNITS	m
DRAWING NO:	<b>01</b>
DATE:	July 2017

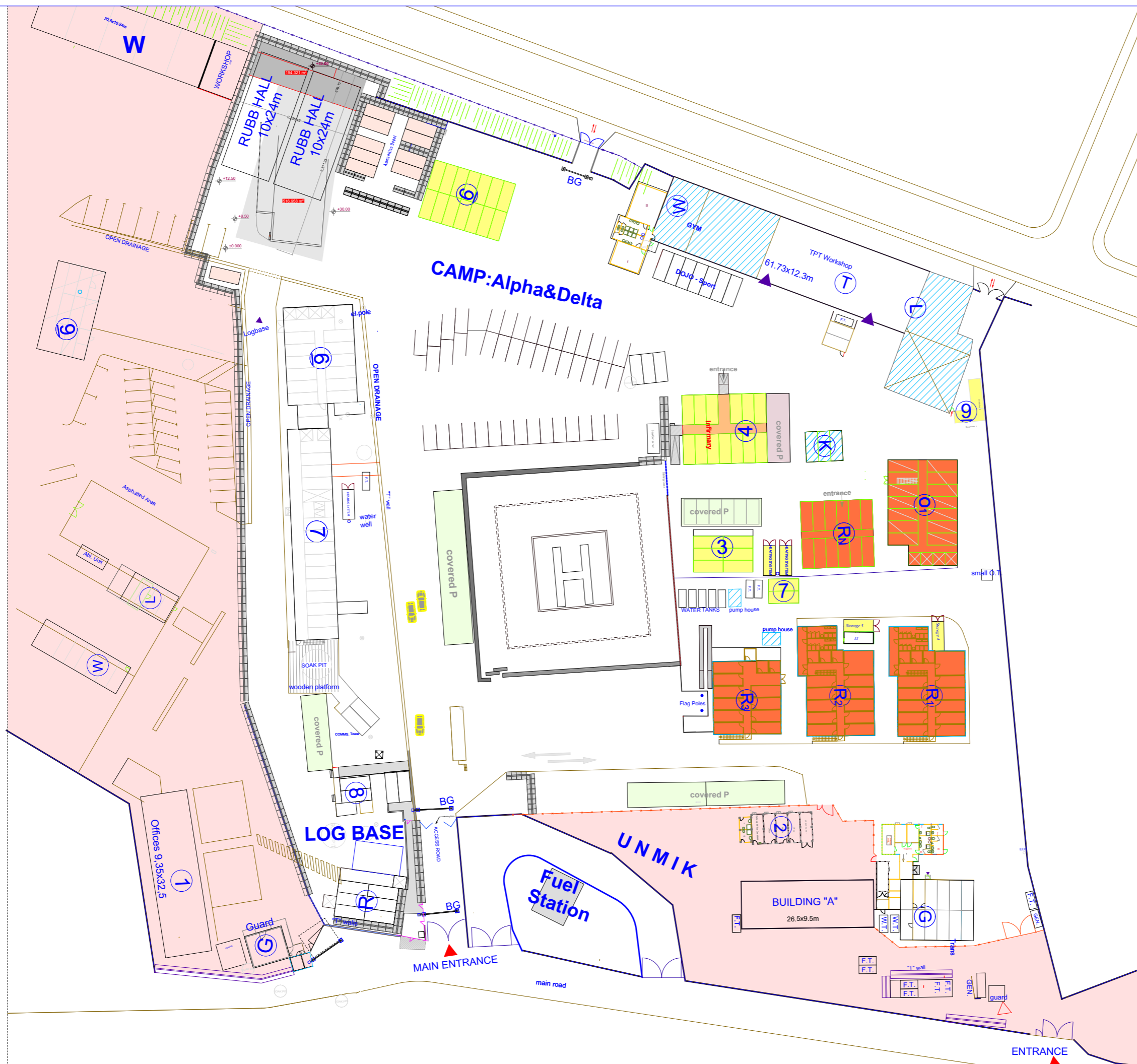

# R1 - Existing

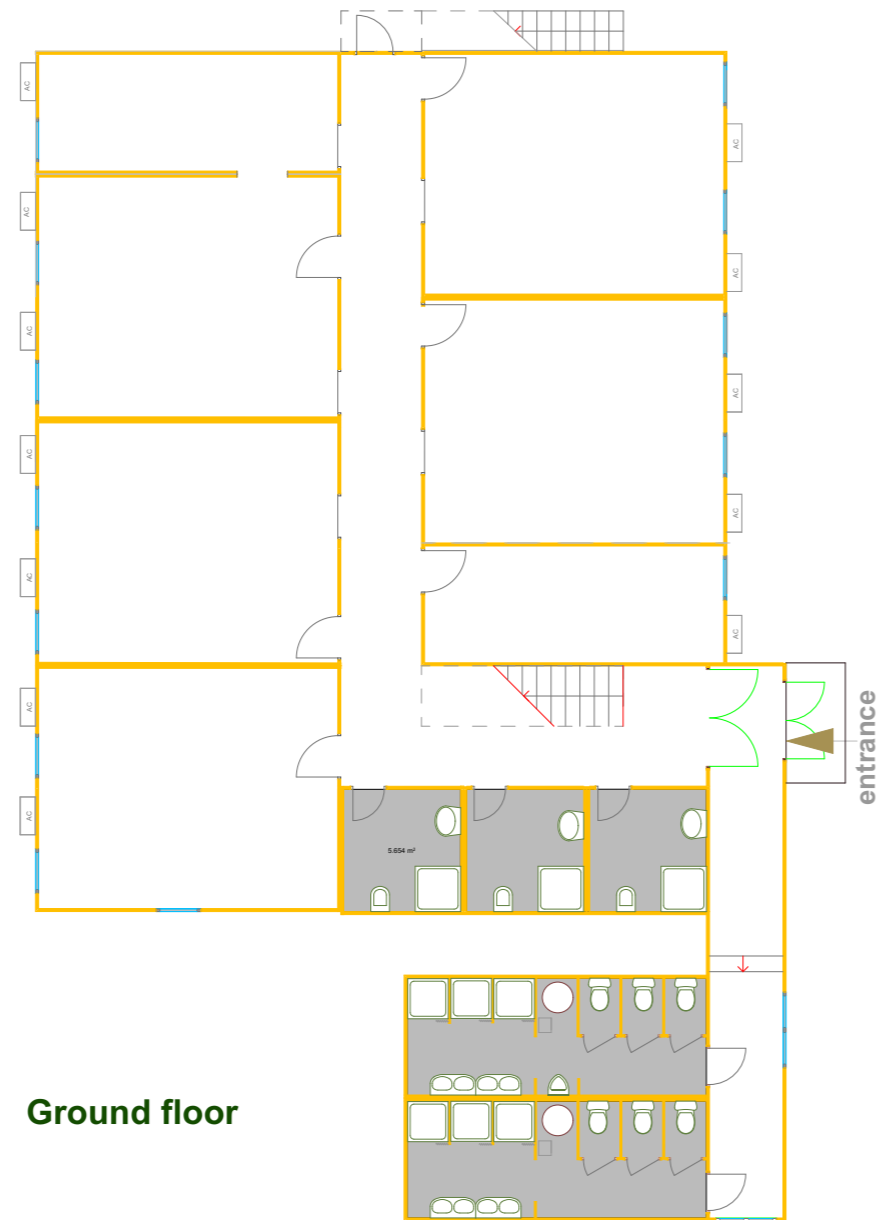

**Ground floor**

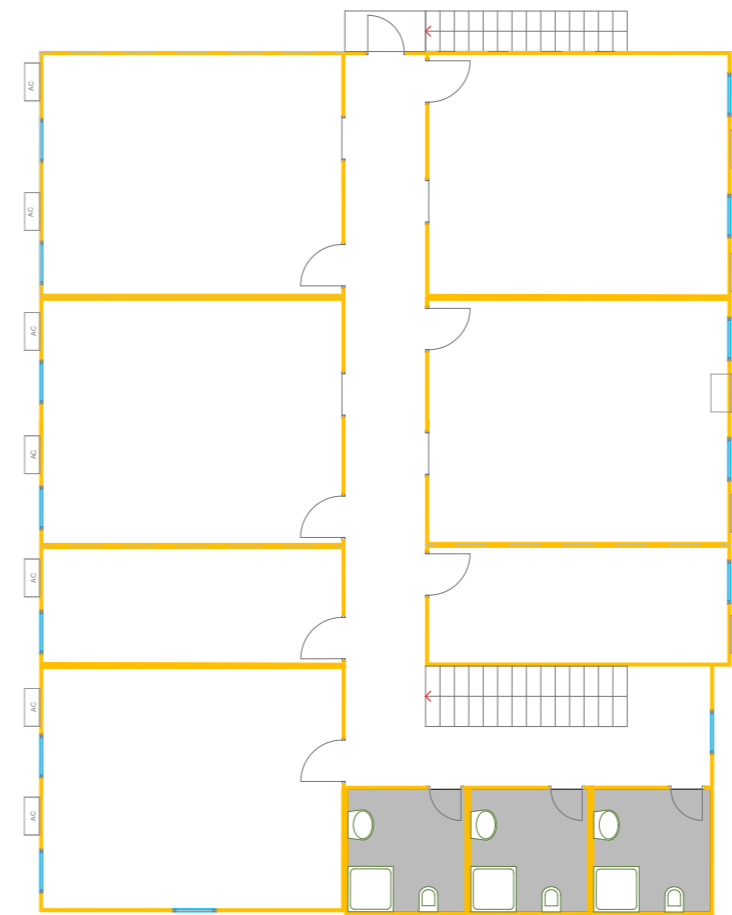

**First floor**



**BUILDING MANAGEMENT UNIT  
EULEX-KOSOVO**

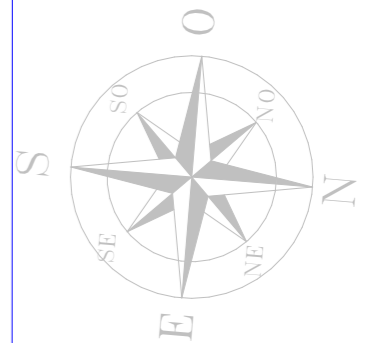

**LOT 1**

**PROJECT TITLE:**

Upgrade of facilities  
in EULEX Center - Mitrovica

**LOCATION:** Str F. Lisica nn,  
40000 Mitrovica

**DRAWING TITLE:**

Existing layout of Block. #R1



**DESIGNED BY:** EULEX-BMU

**SCALE:** N/A

**UNITS:** cm

**DRAWING NO:** 02

**DATE:** July 2017

# R1 - New



BUILDING MANAGEMENT UNIT  
EULEX-KOSOVO

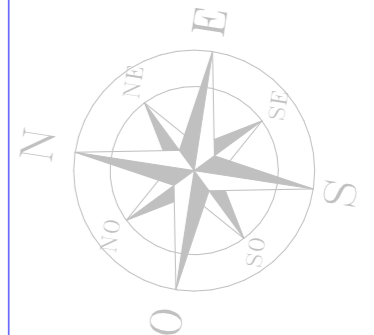

**LEGEND:**

	Facade insulation d=8cm
<b>W1/2</b>	New PVC Windows
<b>AC</b>	New AC split units

## LOT 1

**PROJECT TITLE:**

Upgrade of facilities  
in EULEX Center - Mitrovica

**LOCATION:** Str F. Lisica nn,  
40000 Mitrovica

**DRAWING TITLE:**

New layout of Block. #R1

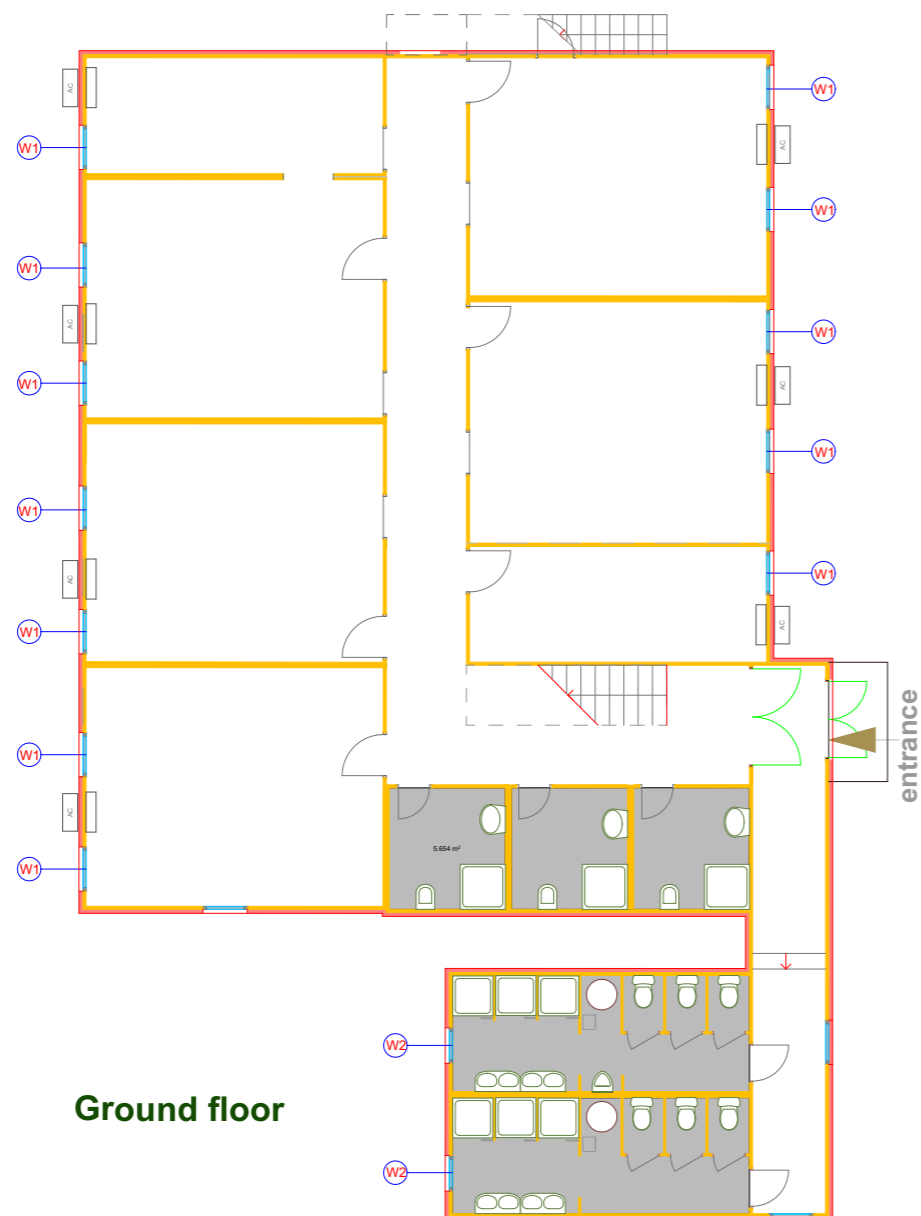

**Ground floor**

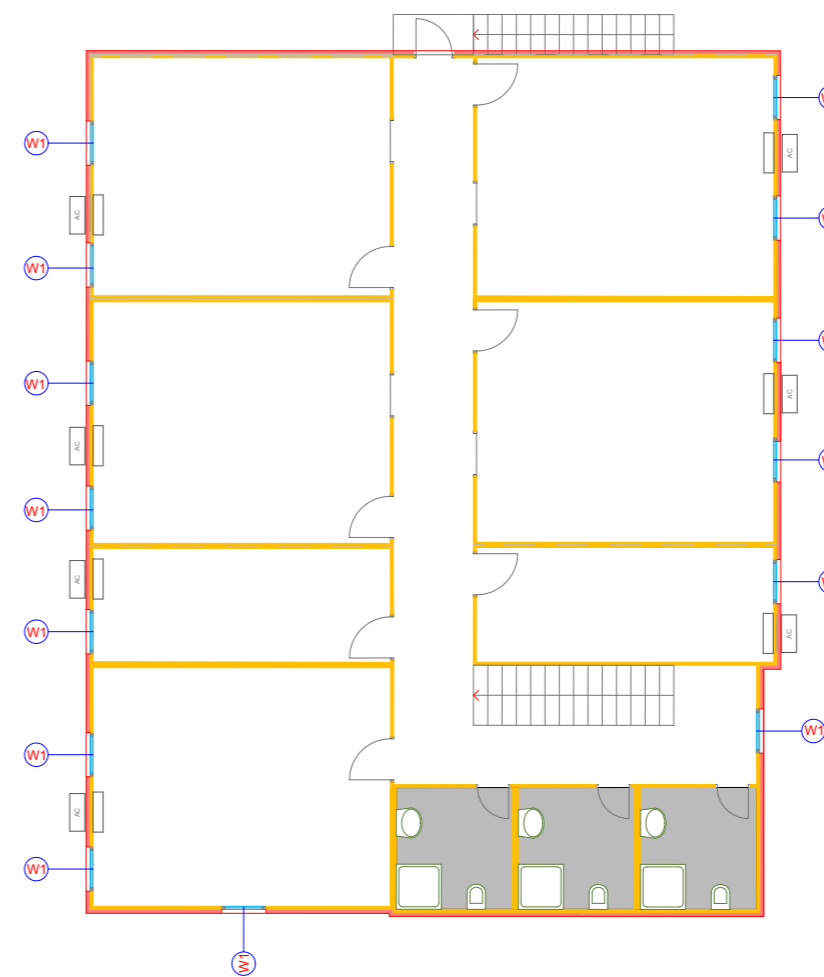

**First floor**

DESIGNED BY:	EULEX-BMU
SCALE:	N/A
UNITS	cm
DRAWING NO:	<b>03</b>
DATE:	July 2017

# R2 - Existing

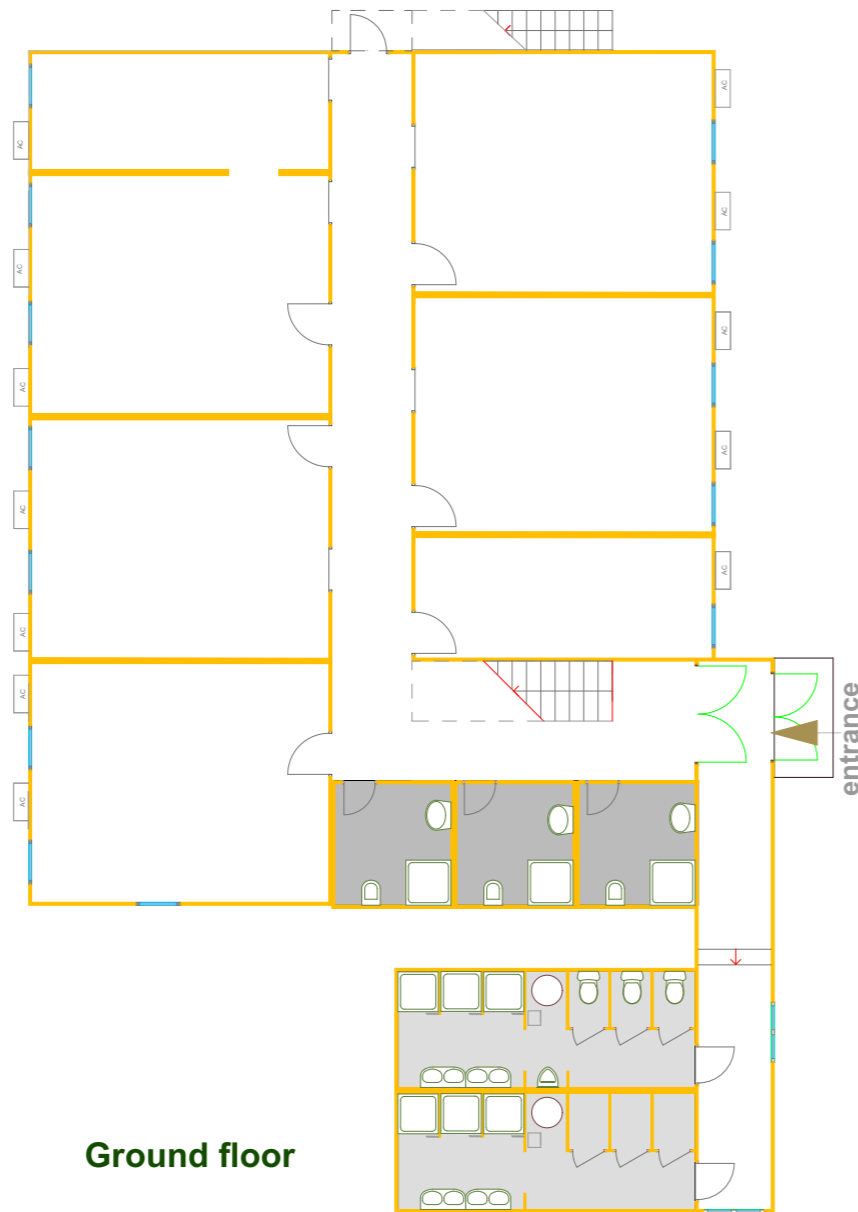

**Ground floor**

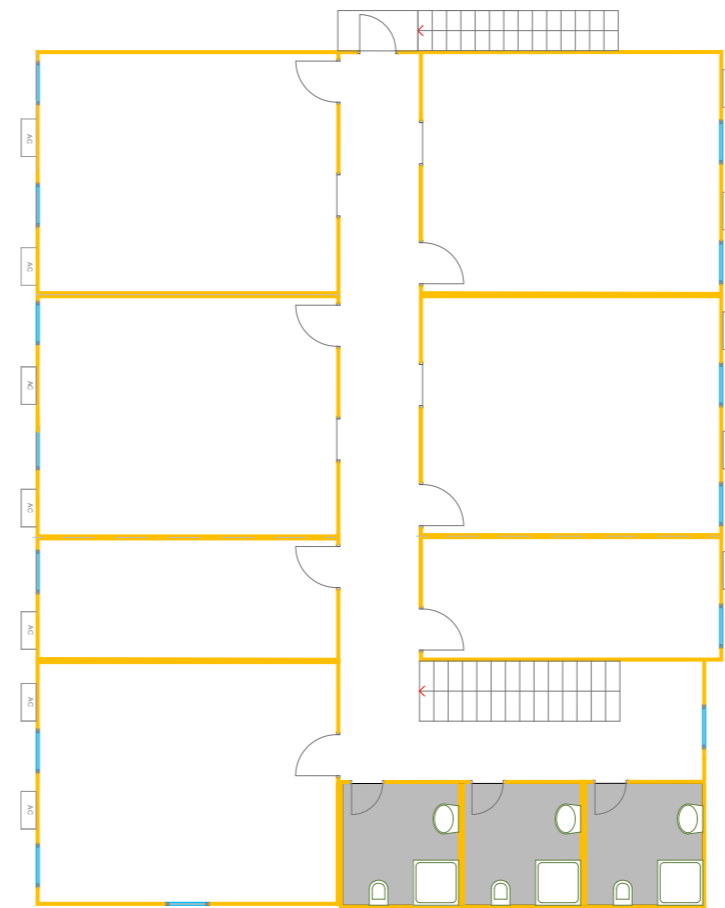

**First floor**



**BUILDING MANAGEMENT UNIT  
EULEX-KOSOVO**

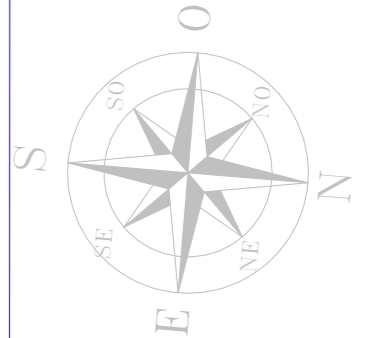

**LOT 1**

**PROJECT TITLE:**

Upgrade of facilities  
in EULEX Center - Mitrovica

**LOCATION:** Str F. Lisica nn,  
40000 Mitrovica

**DRAWING TITLE:**

Existing layout of Block #R2



DESIGNED BY:	EULEX-BMU
SCALE:	N/A
UNITS	cm
DRAWING NO:	<b>04</b>
DATE:	July 2017

# R2 - New

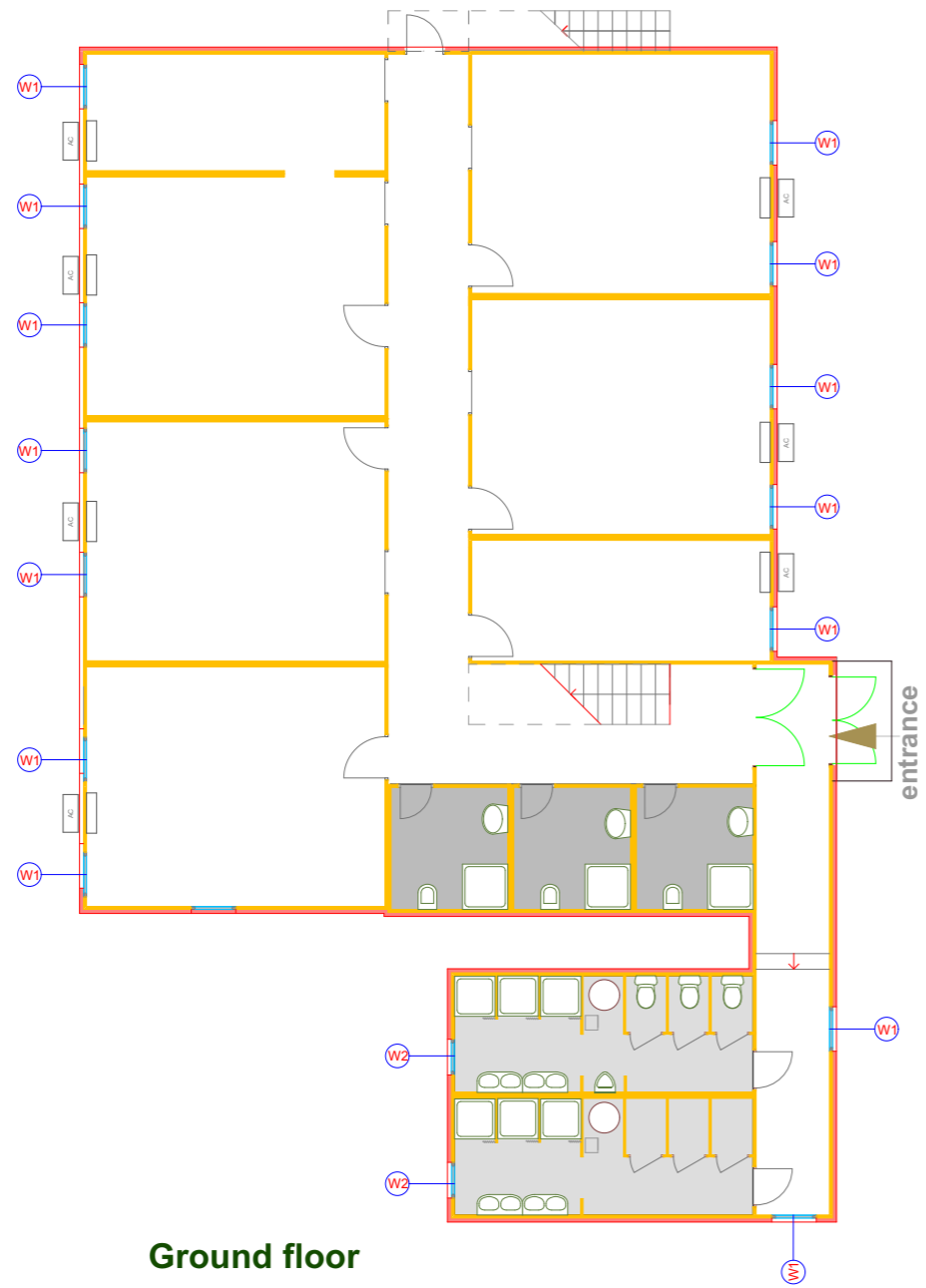

**Ground floor**

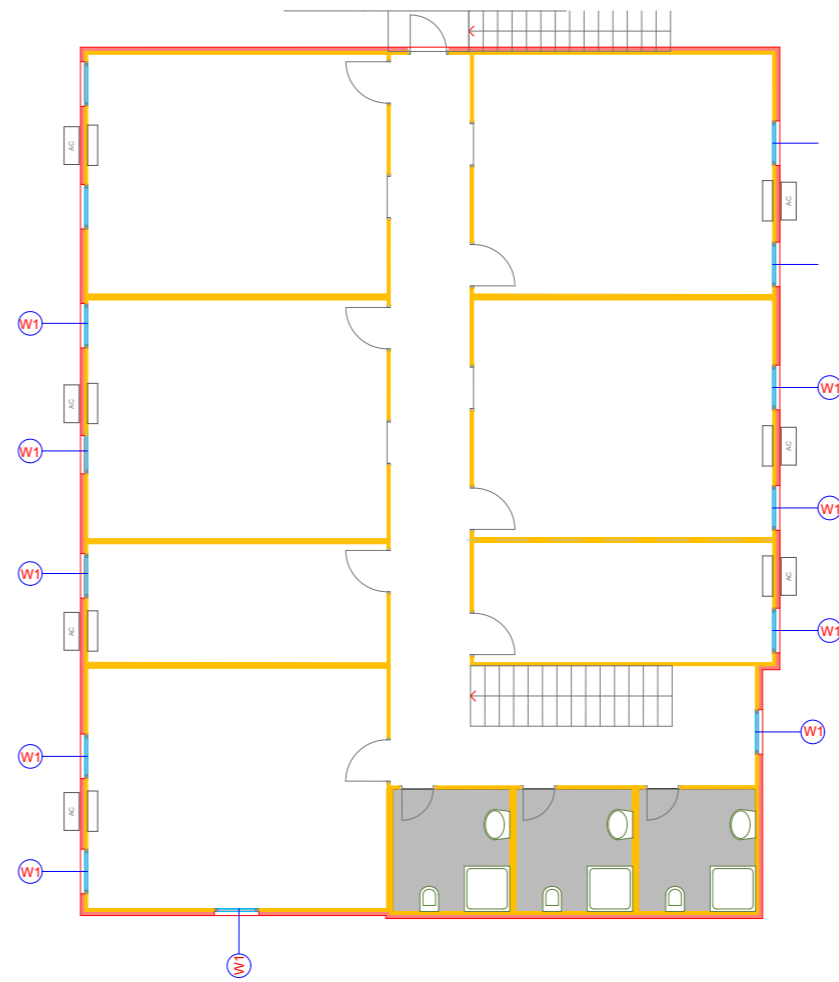

**First floor**



**BUILDING MANAGEMENT UNIT  
EULEX-KOSOVO**

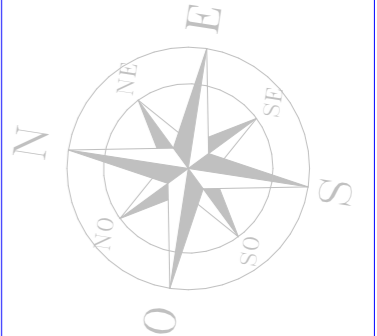

**LEGEND:**

	Facade insulation d=8cm
	New PVC Windows
	New AC split units

## LOT 1

**PROJECT TITLE:**

Upgrade of facilities  
in EULEX Center - Mitrovica

**LOCATION:** Str F. Lisica nn,  
40000 Mitrovica

**DRAWING TITLE:**

New layout of Block #R2

DESIGNED BY:	EULEX-BMU
SCALE:	N/A
UNITS	cm
DRAWING NO:	<b>05</b>
DATE:	July 2017

# R3 - Existing

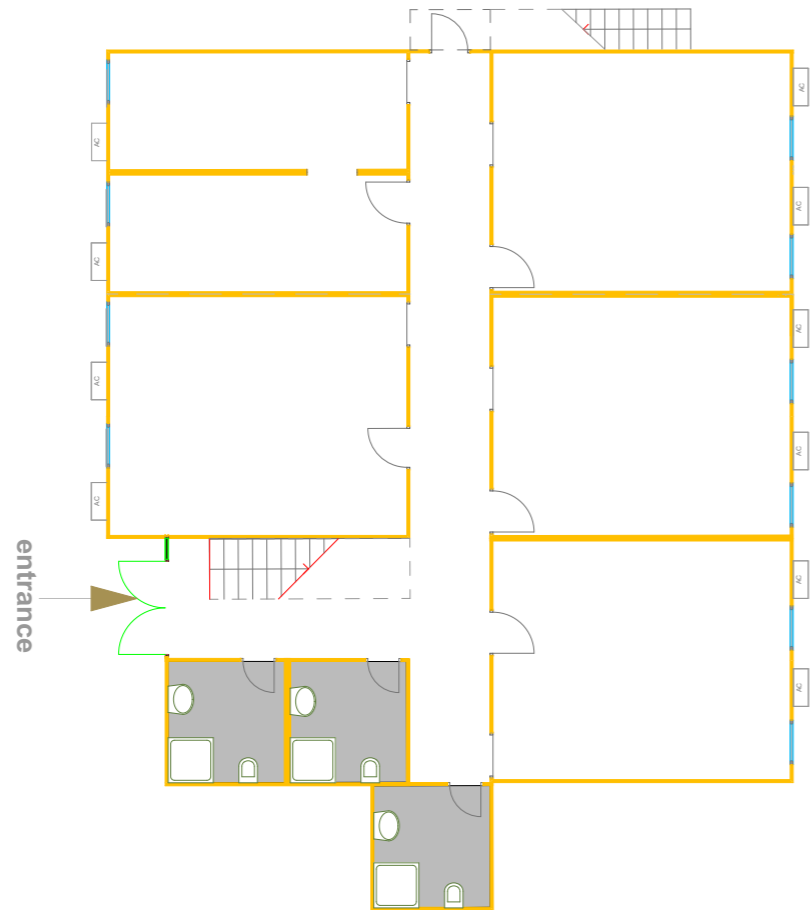

**Ground floor**

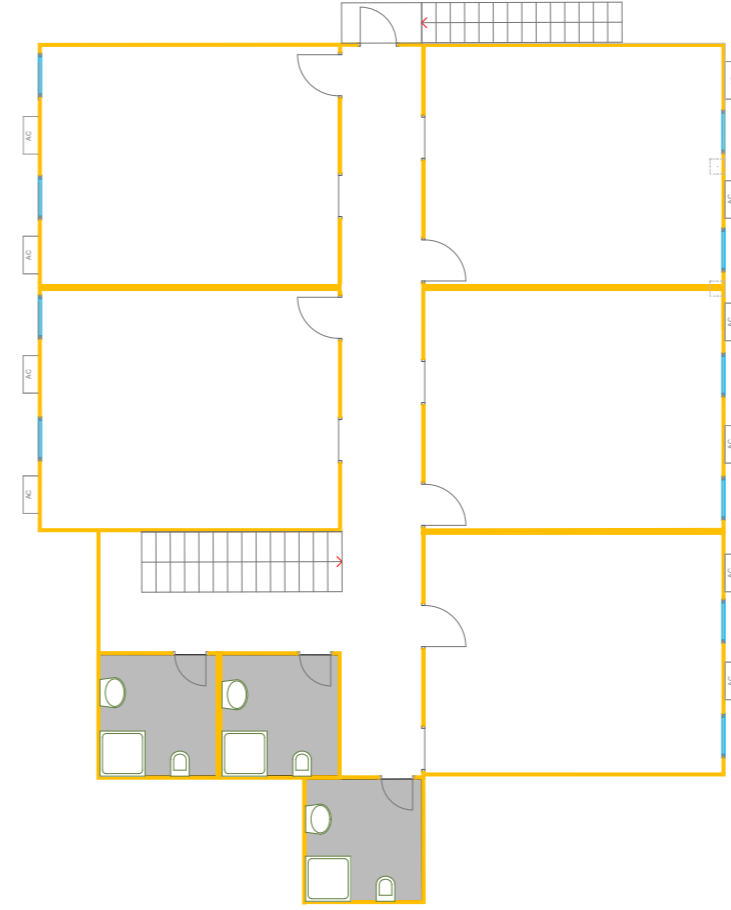

**First floor**



**BUILDING MANAGEMENT UNIT  
EULEX-KOSOVO**



**LOT 1**

**PROJECT TITLE:**

Upgrade of facilities  
in EULEX Center - Mitrovica

**LOCATION:** Str F. Lisica nn,  
40000 Mitrovica

**DRAWING TITLE:**

Existing layout of Block. #R3

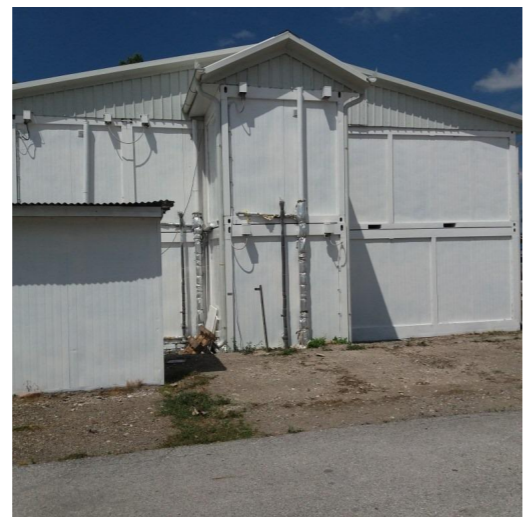
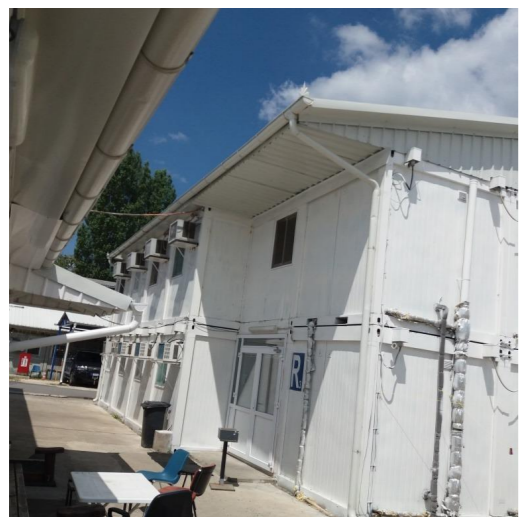

DESIGNED BY:	EULEX-BMU
SCALE:	N/A
UNITS	cm
DRAWING NO:	<b>06</b>
DATE:	July 2017

# R3 - New



**BUILDING MANAGEMENT UNIT  
EULEX-KOSOVO**

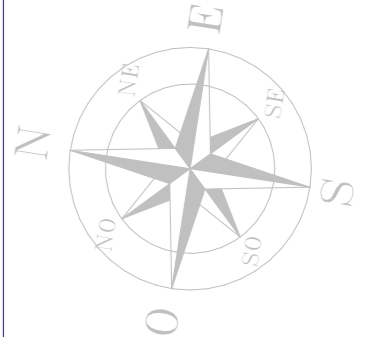

**LEGEND:**

	Facade insulation d=8cm
<b>W1/2</b>	New PVC Windows
<b>AC</b>	New AC split units

## LOT 1

**PROJECT TITLE:**

Upgrade of facilities  
in EULEX Center - Mitrovica

**LOCATION:** Str F. Lisica nn,  
40000 Mitrovica

**DRAWING TITLE:**

New layout of Block #R3

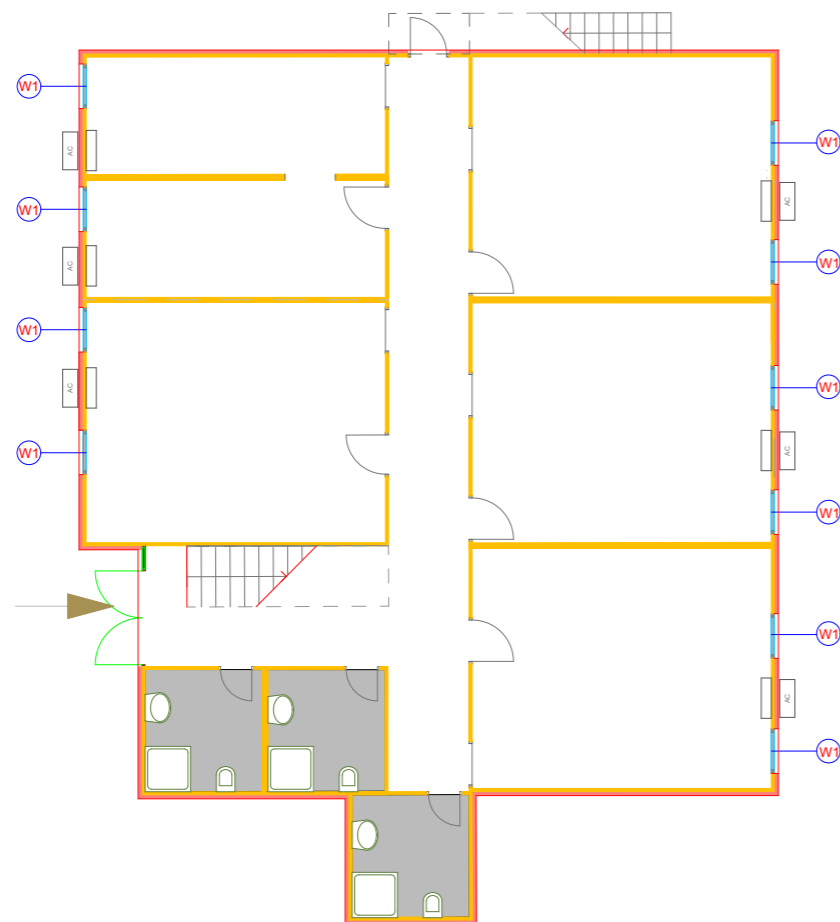

**Ground floor**

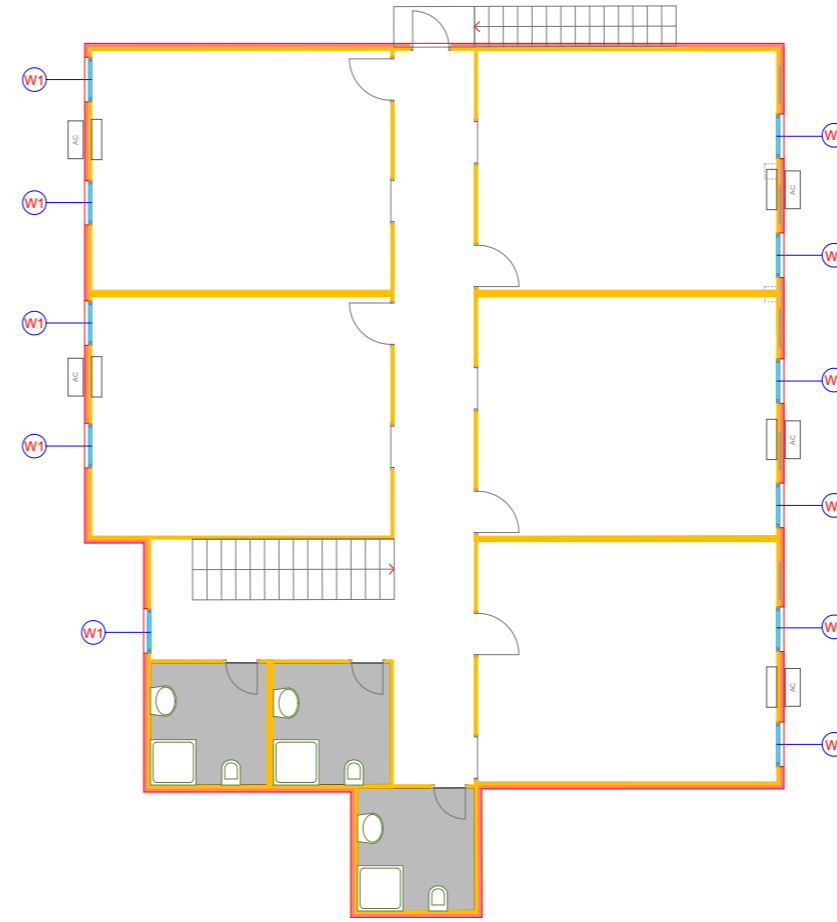

**First floor**

DESIGNED BY:	EULEX-BMU
SCALE:	N/A
UNITS	cm
DRAWING NO:	<b>07</b>
DATE:	July 2017

# 01 - Existing

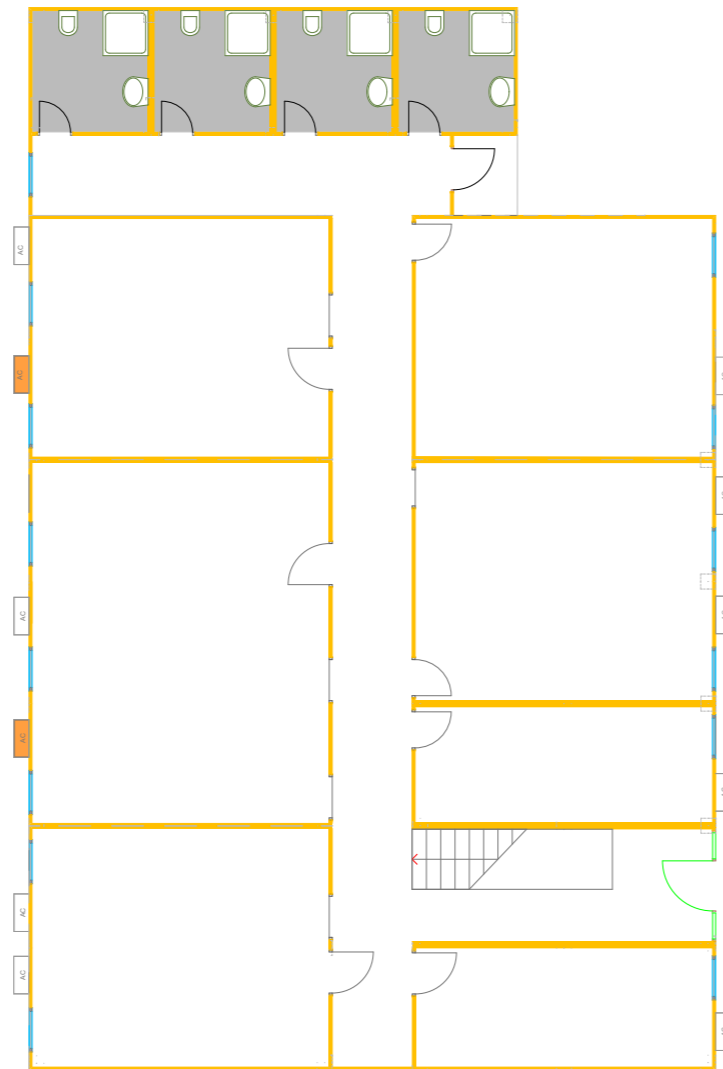

Ground floor

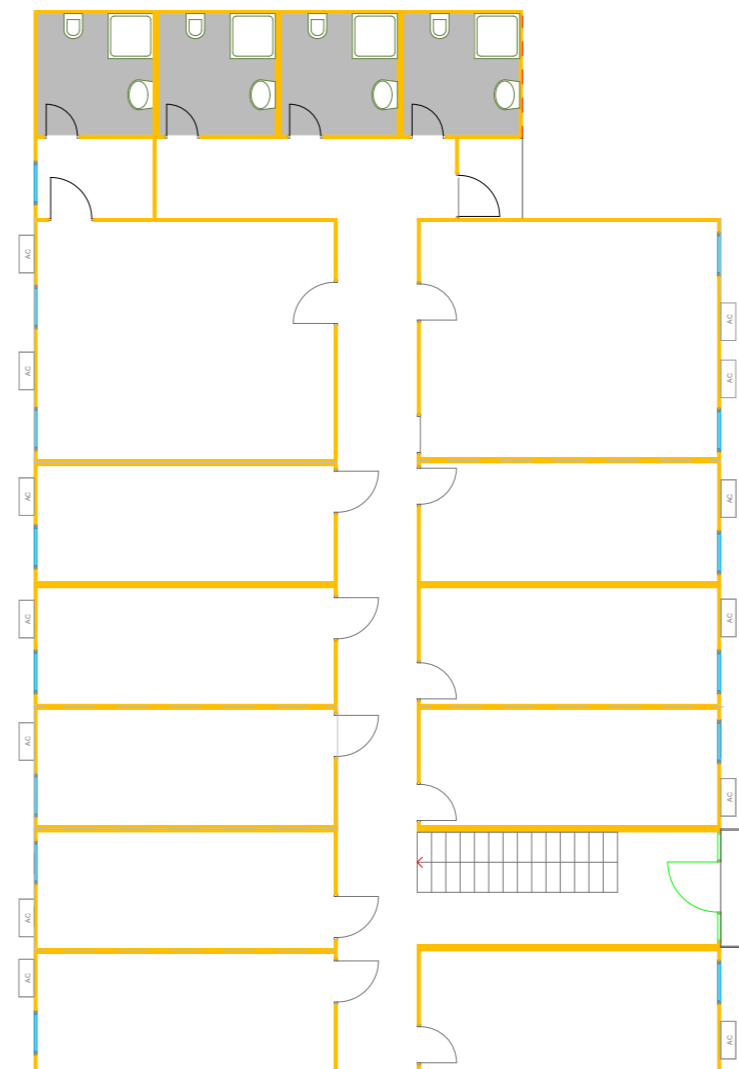

First floor



BUILDING MANAGEMENT UNIT  
EULEX-KOSOVO

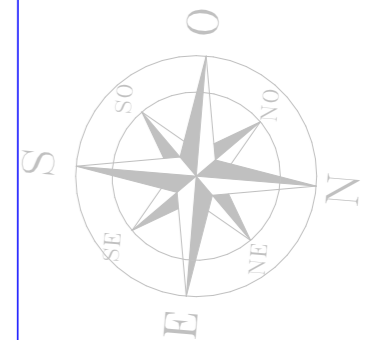

**LOT 1**

**PROJECT TITLE:**

Upgrade of facilities  
in EULEX Center - Mitrovica

**LOCATION:** Str F. Lisica nn,  
40000 Mitrovica

**DRAWING TITLE:**

Existing layout of Block #01



DESIGNED BY: EULEX-BMU

SCALE: N/A

UNITS: cm

DRAWING NO: 08

DATE: July 2017



# 01 - New



**BUILDING MANAGEMENT UNIT  
EULEX-KOSOVO**

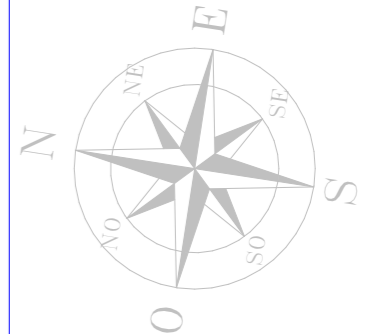

**LEGEND:**

	Facade insulation d=8cm
	New PVC Windows
	New AC split units

## LOT 1

**PROJECT TITLE:**

Upgrade of facilities  
in EULEX Center - Mitrovica

**LOCATION:** Str F. Lisica nn,  
40000 Mitrovica

**DRAWING TITLE:**

New layout of Block #01

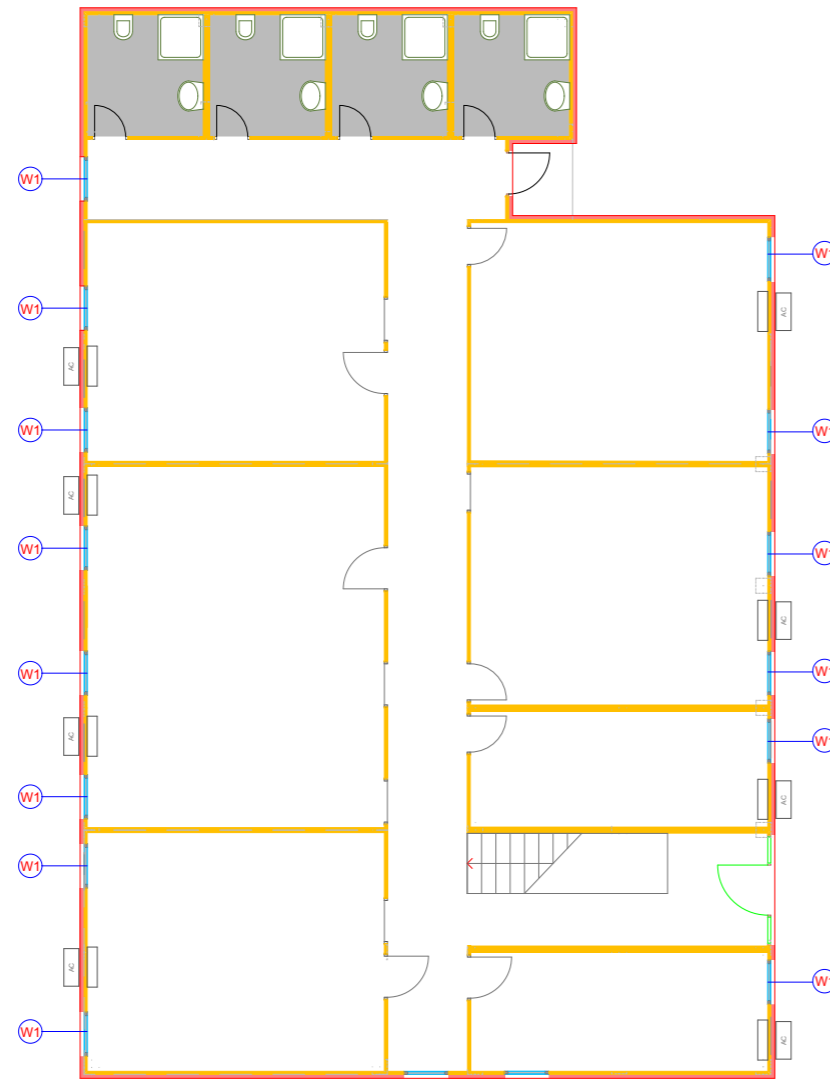

**Ground floor**

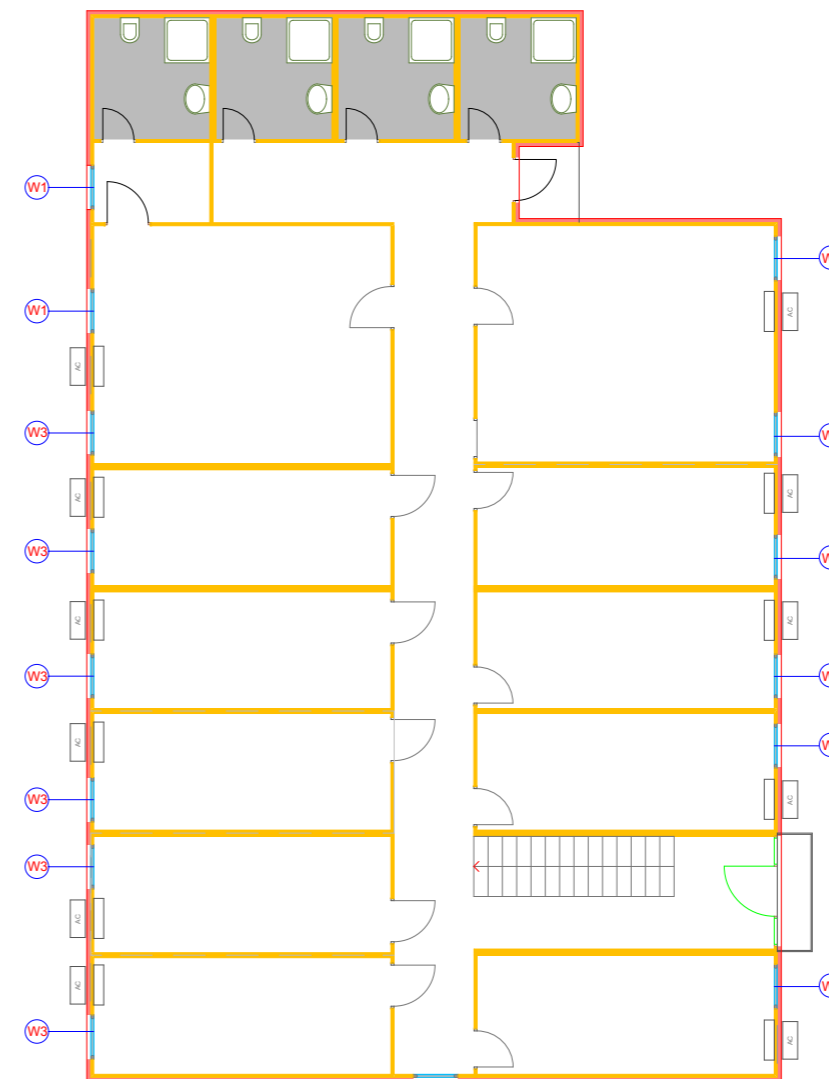

**First floor**

DESIGNED BY:	EULEX-BMU
SCALE:	N/A
UNITS	cm
DRAWING NO:	<b>09</b>
DATE:	July 2017

# Rn - Existing

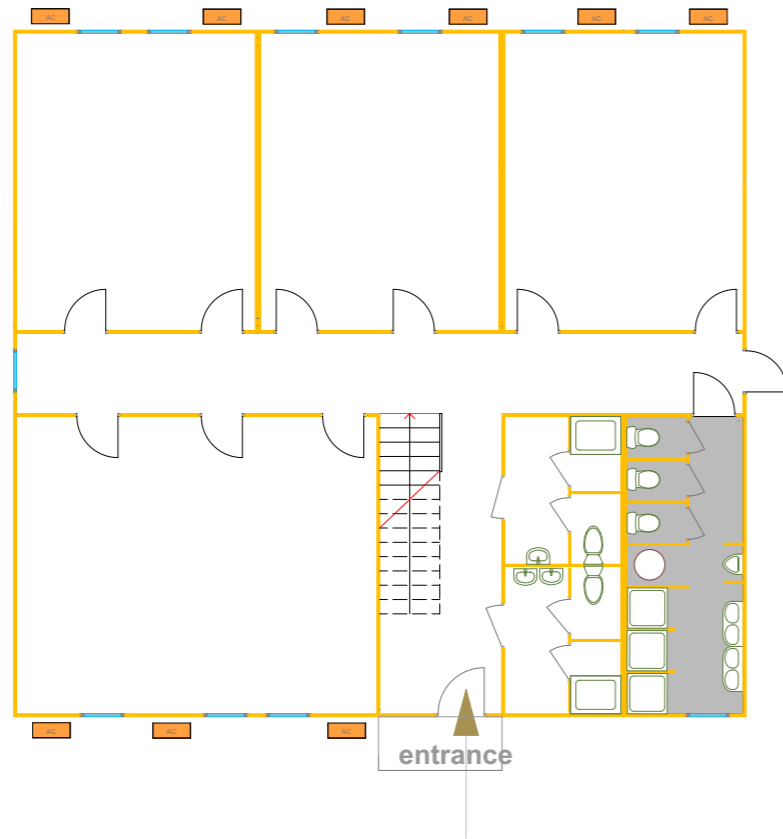

Ground floor

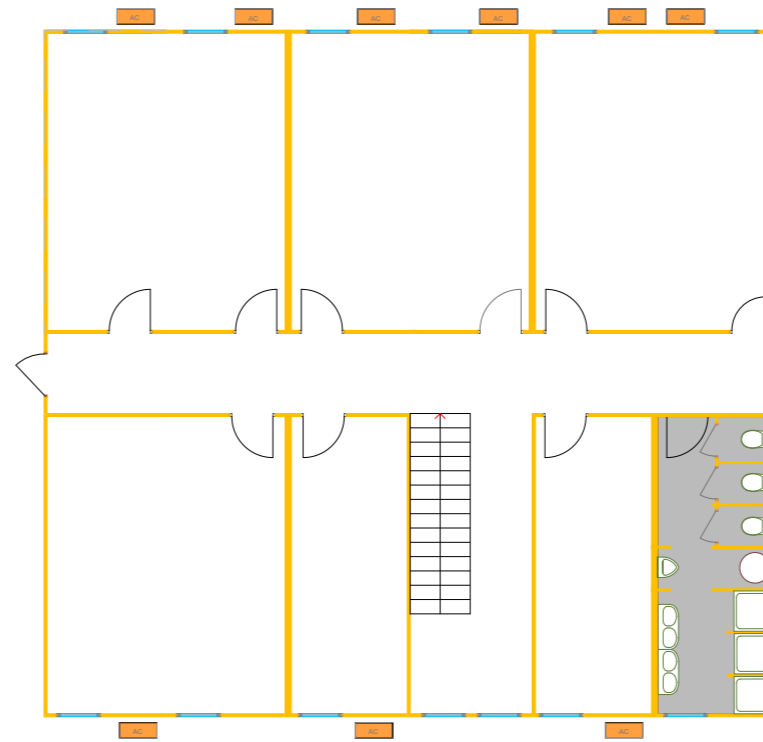

First floor



BUILDING MANAGEMENT UNIT  
EULEX-KOSOVO

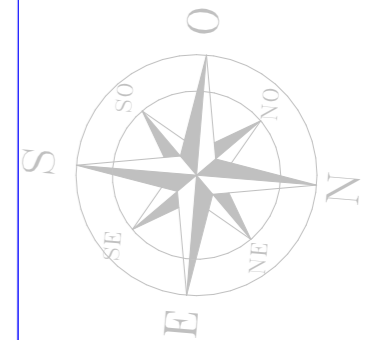

**LOT 1**

**PROJECT TITLE:**

Upgrade of facilities  
in EULEX Center - Mitrovica

**LOCATION:** Str F. Lisica nn,  
40000 Mitrovica

**DRAWING TITLE:**

Existing layout of Block #Rn



DESIGNED BY:	EULEX-BMU
SCALE:	N/A
UNITS	cm
DRAWING NO:	10
DATE:	July 2017

# Rn - New

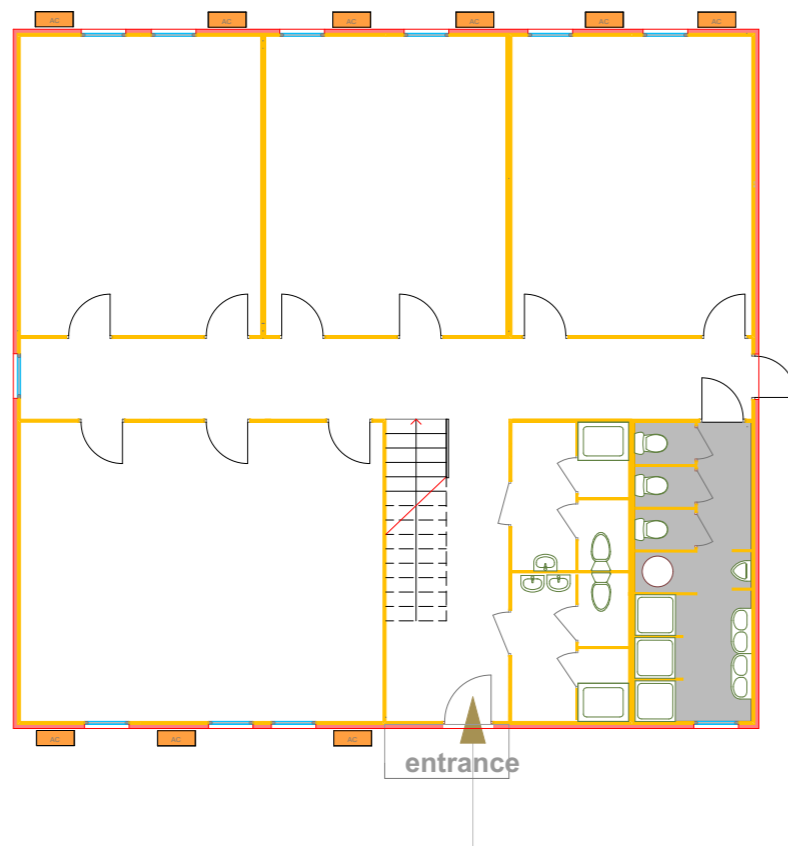

**Ground floor**

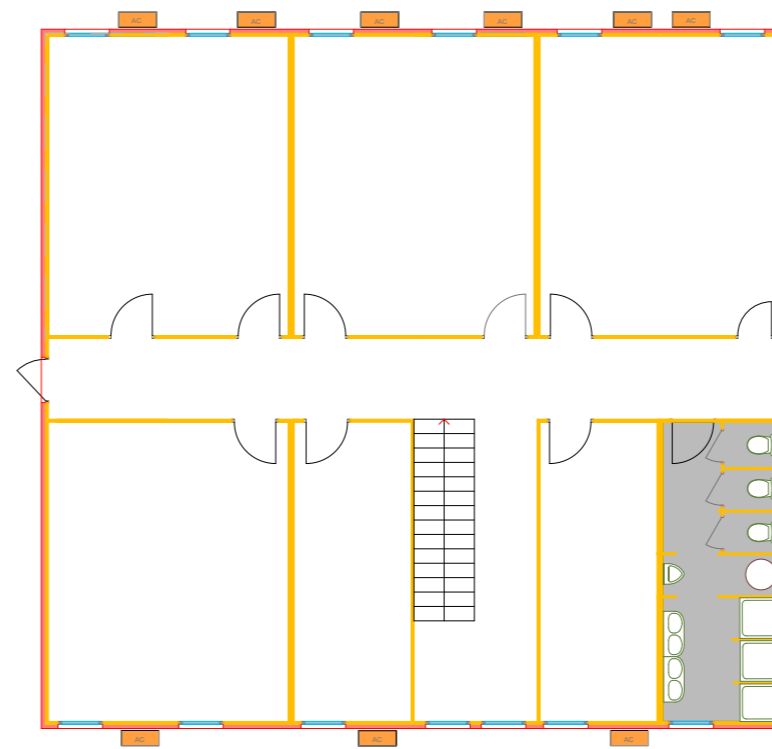

**First floor**



**BUILDING MANAGEMENT UNIT  
EULEX-KOSOVO**

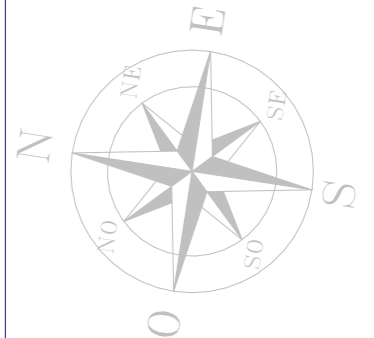

**LEGEND:**

 Facade insulation d=8cm

## LOT 1

**PROJECT TITLE:**

Upgrade of facilities  
in EULEX Center - Mitrovica

**LOCATION:** Str F. Lisica nn,  
40000 Mitrovica

**DRAWING TITLE:**

New layout of Block #Rn

DESIGNED BY:	EULEX-BMU
SCALE:	N/A
UNITS	cm
DRAWING NO:	11
DATE:	July 2017

width:	100 cm	<b><u>W1</u></b>
height:	110 cm	
Window:		
Glass:	Thermal insulating glass d=4+16+4mm, UG Value to DIN EN 673 1.4W/m2K	
Material:	<b>PVC</b>	

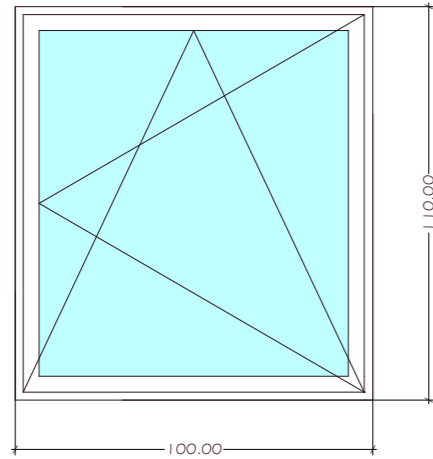

**Pcs: 79**

Note: All measures and opening direction (L-R) should be verified on site from the producer.

width:	70cm	<b><u>W2</u></b>
height:	54 cm	
Window:		
Glass:	Thermal insulating glass d=4+16+4mm, UG Value to DIN EN 673 1.4W/m2K	
Material:	<b>PVC</b>	

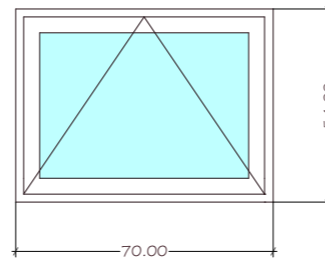

**Pcs: 4**

Note: All measures and opening direction (L-R) should be verified on site from the producer.

width:	80cm	<b><u>W3</u></b>
height:	110 cm	
Window:		
Glass:	Thermal insulating glass d=4+16+4mm, UG Value to DIN EN 673 1.4W/m2K	
Material:	<b>PVC</b>	

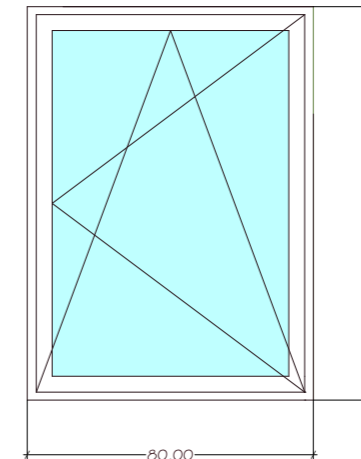

**Pcs: 6**

Note: All measures and opening direction (L-R) should be verified on site from the producer.



**LOT 1**

**PROJECT TITLE:**  
Upgrade of facilities  
in EULEX Center - Mitrovica

**LOCATION:** Str F. Lisica nn,  
40000 Mitrovica

**DRAWING TITLE:**  
New windows  
for R1;R2;R3 and O1

DESIGNED BY:	EULEX-BMU
SCALE:	N/A
UNITS	cm
DRAUING NO:	<b>12</b>
DATE:	July 2017

## **PVC Window W1 ,W2 and W3**



**BUILDING MANAGEMENT UNIT  
EULEX-KOSOVO**

# LOT 1

**PROJECT TITLE:**  
Upgrade of facilities  
in EULEX Center - Mitrovica

**LOCATION:** Str F. Lisica nn,  
40000 Mitrovica

**DRAWING TITLE:**  
Details - facade insulation  
for R1, R2, R3, O1 and Rn

DESIGNED BY:	EULEX-BMU
SCALE:	N/A
UNITS	cm
DRAWING NO:	13
DATE:	July 2017

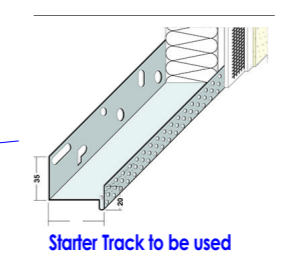
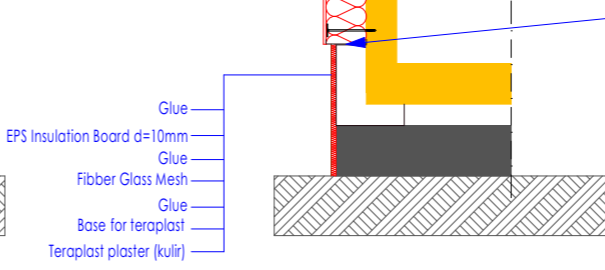
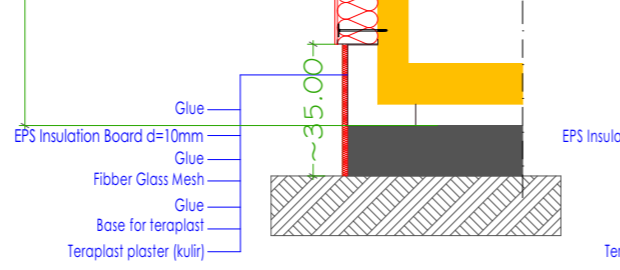
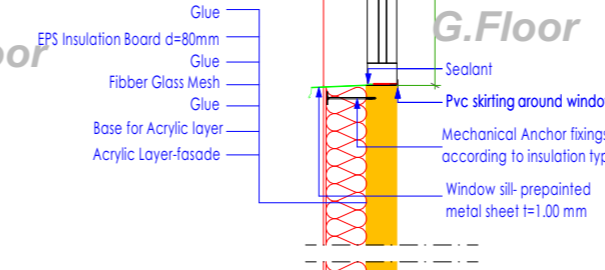
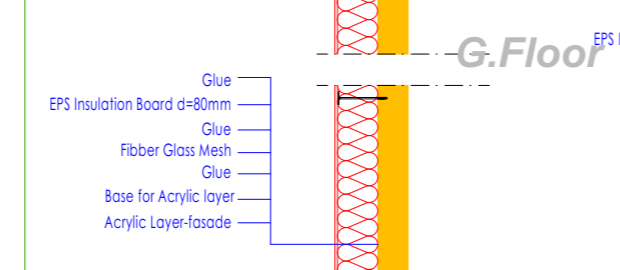
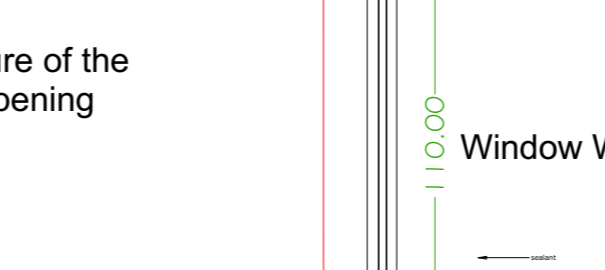
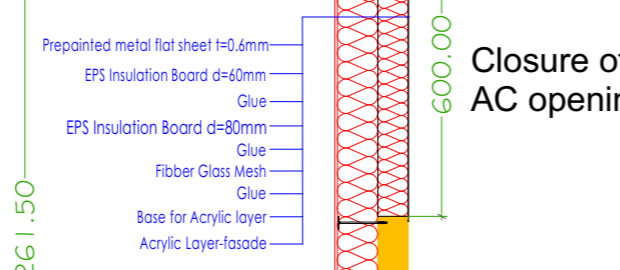
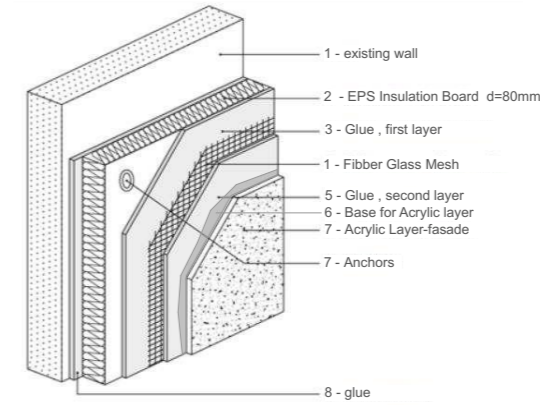
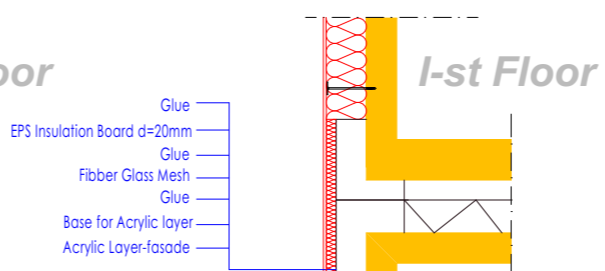
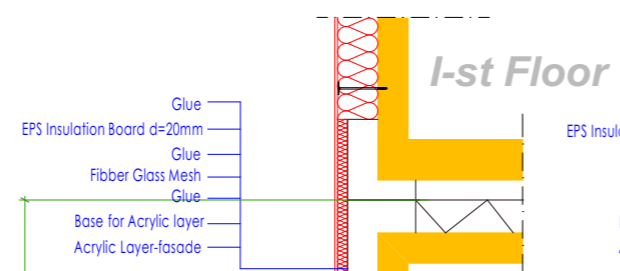
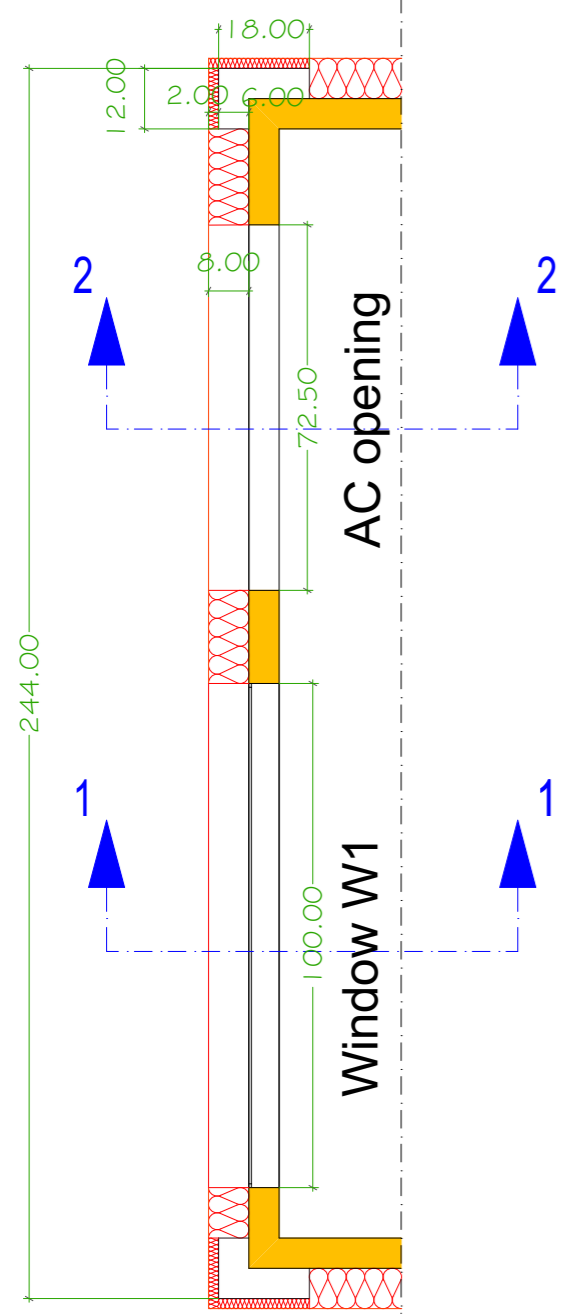
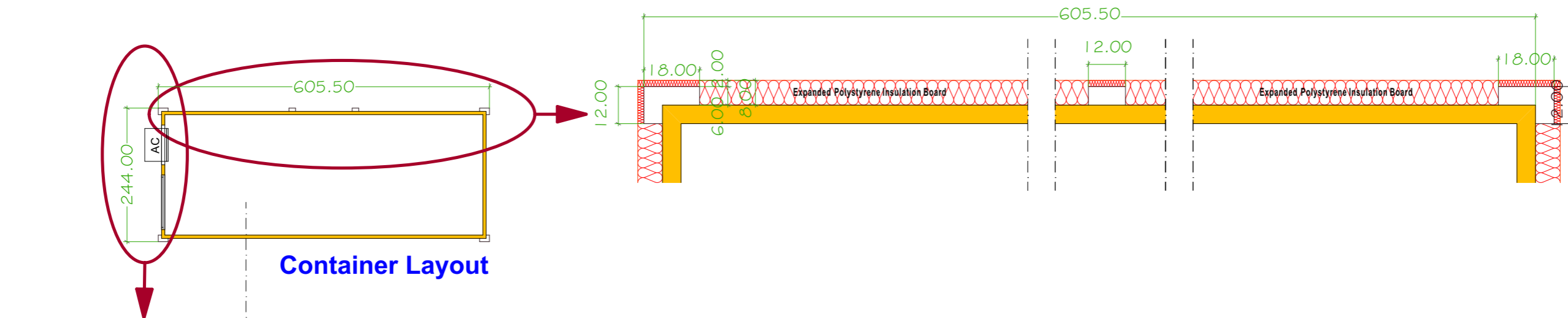

**Section 1-1**

**Section 2-2**



**BUILDING MANAGEMENT UNIT  
EULEX-KOSOVO**

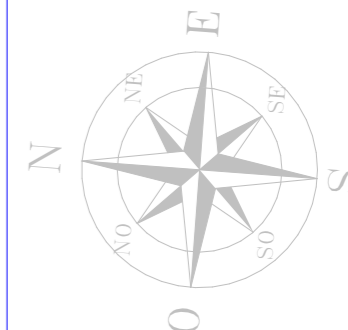

## LOT 2

### PROJECT TITLE:

Upgrade of facilities  
in EULEX Center - Mitrovica

LOCATION: Str F. Lisica nn,  
40000 Mitrovica

### DRAWING TITLE:

SITE LAYOUT "A-D" Camp

	Marked facilities for intervention
	-Green area behind Block #R3
	-Toilet in Bldg#L
	-Entrance Block.#7
	-Block #6 roof cover

DESIGNED BY: EULEX-BMU

SCALE: N/A

UNITS: m

DRAWING NO: **14**

DATE: July 2017

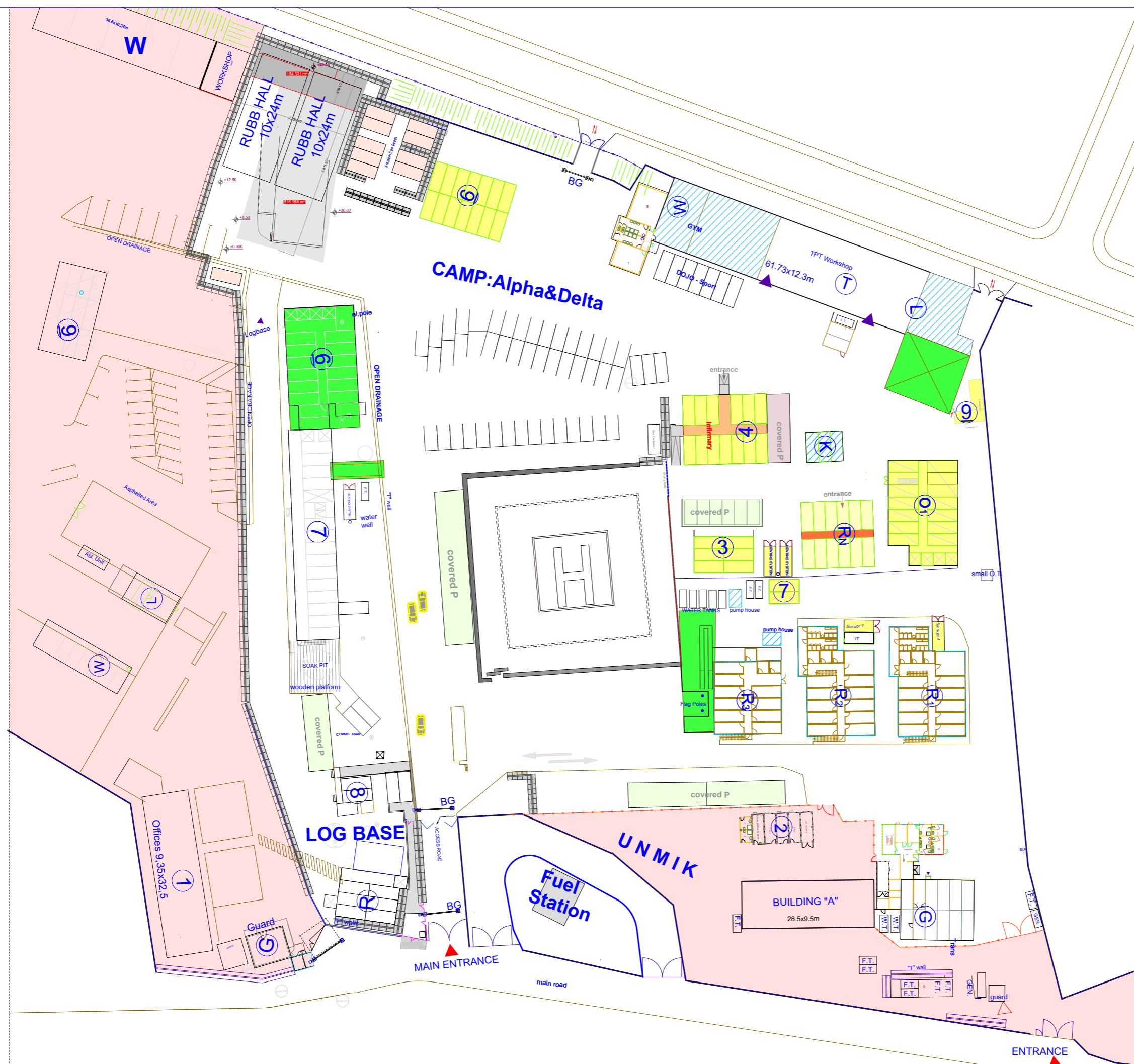

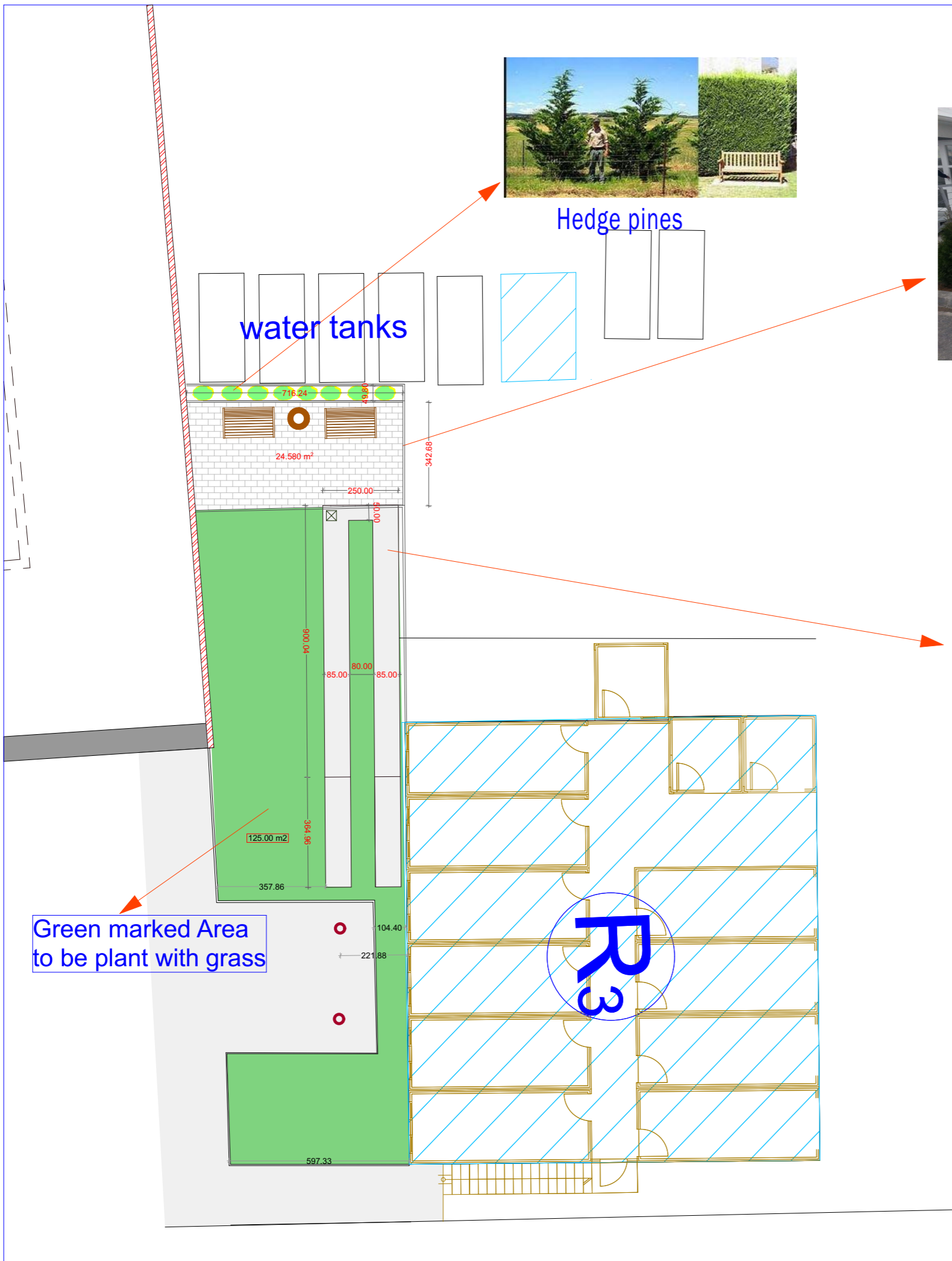

Hedge pines



Benches and trash bin in concrete paving tiles



wind sock to be removed

Reinforced Concrete to be removed

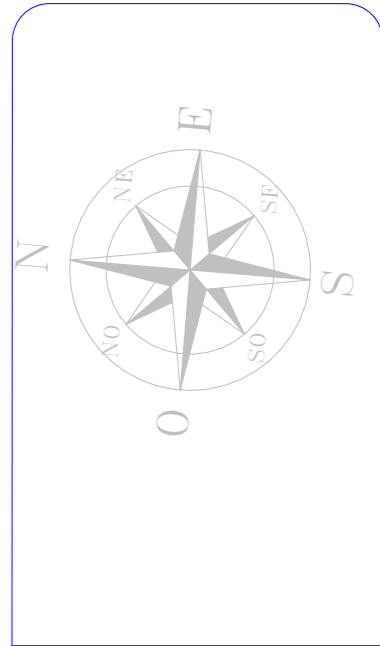

**LOT 2**

**PROJECT TITLE:**  
Upgrade of facilities in EULEX Center - Mitrovica

**LOCATION:** Str F. Lisica nn, 40000 Mitrovica

**DRAWING TITLE:**  
Green recreation area behind Block. #R3

DESIGNED BY:	EULEX-BMU
SCALE:	N/A
UNITS	cm
DRAWING NO.:	15
DATE:	July 2017

Green marked Area to be plant with grass

# Ground Floor #L

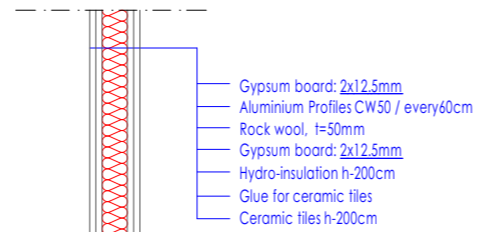
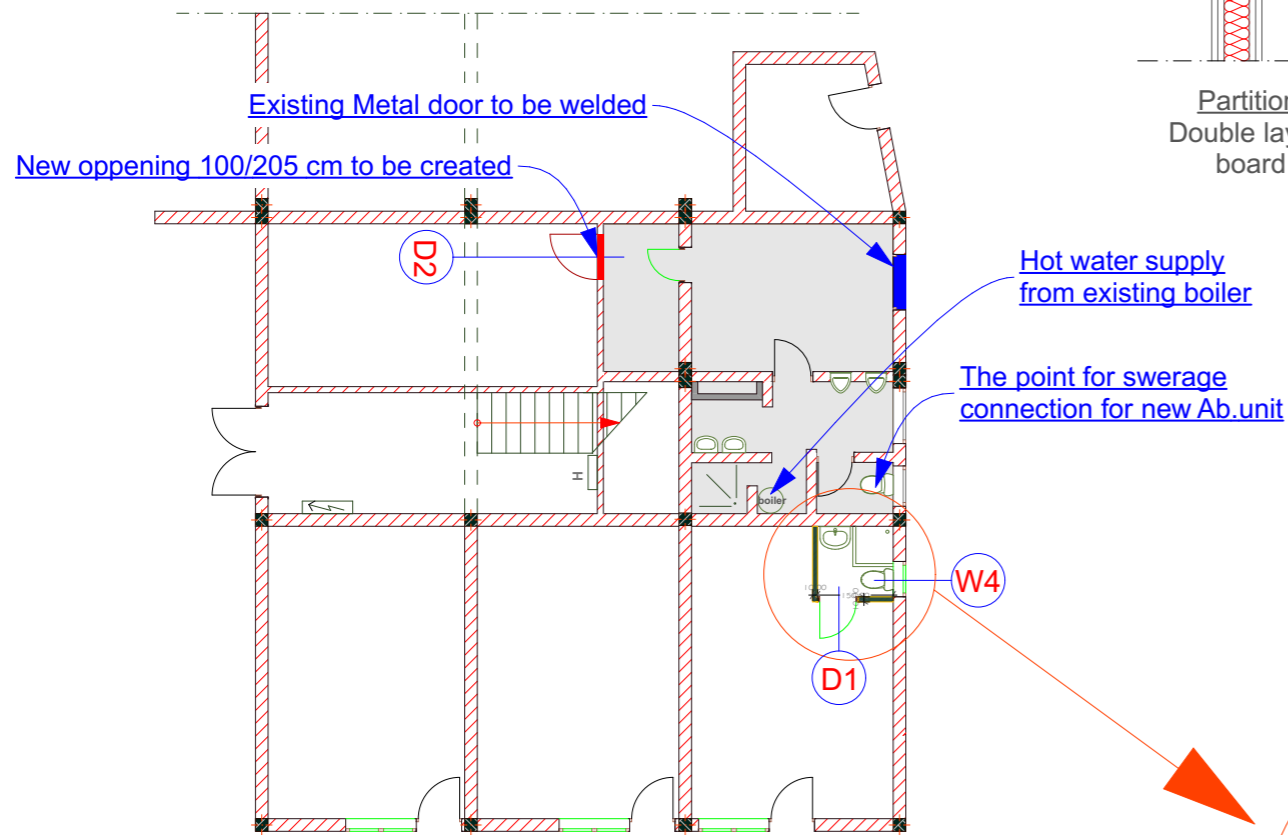

Partition walls  $t=10\text{cm}$ :  
Double layer of the gypsum board in both sides.

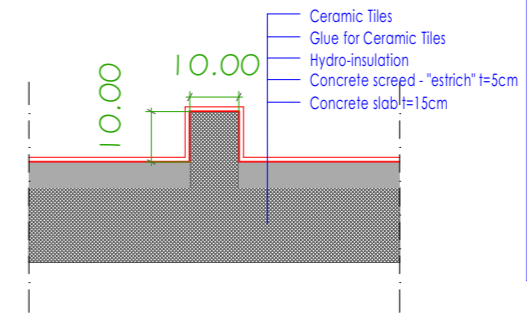
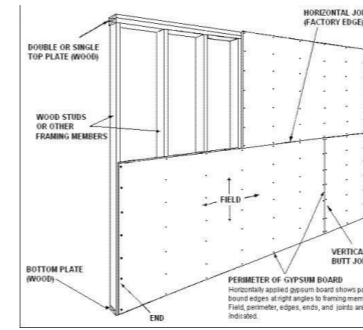

Section 3-3

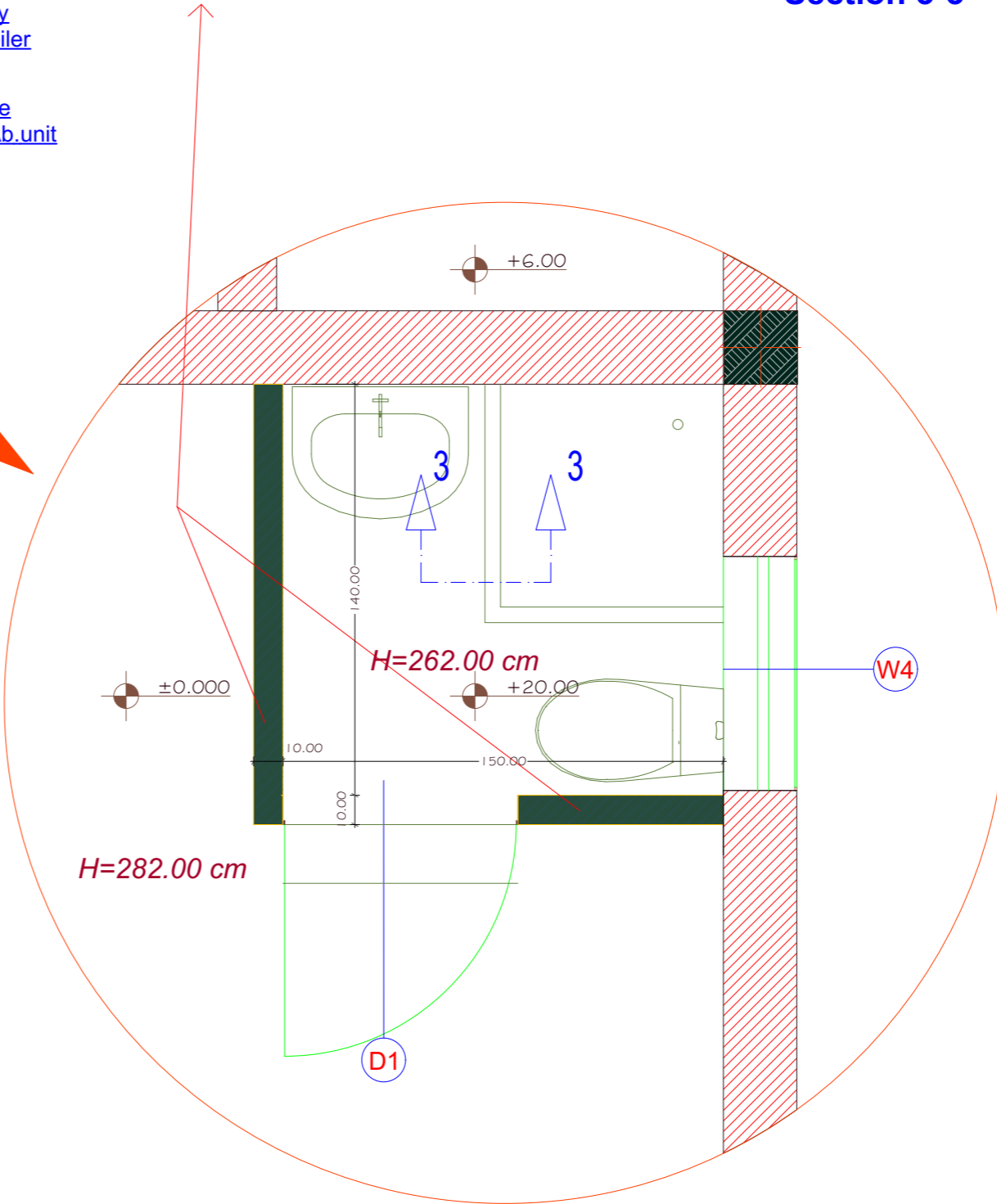

BUILDING MANAGEMENT UNIT  
EULEX-KOSOVO

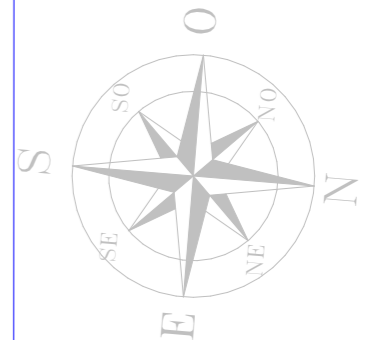

**LOT 2**

**PROJECT TITLE:**

Upgrade of facilities  
in EULEX Center - Mitrovica

**LOCATION:** Str F. Lisica nn,  
40000 Mitrovica

**DRAWING TITLE:**

New Toilet, Bldg. #L

DESIGNED BY:	EULEX-BMU
SCALE:	N/A
UNITS	cm
DRAWING NO:	16
DATE:	July 2017



width:	80 cm/ 90 cm	<b><u>D1 &amp; D2</u></b>
height:	205 cm	
Door		
Treshold:	Yes	
Material:	<b>PVC</b>	

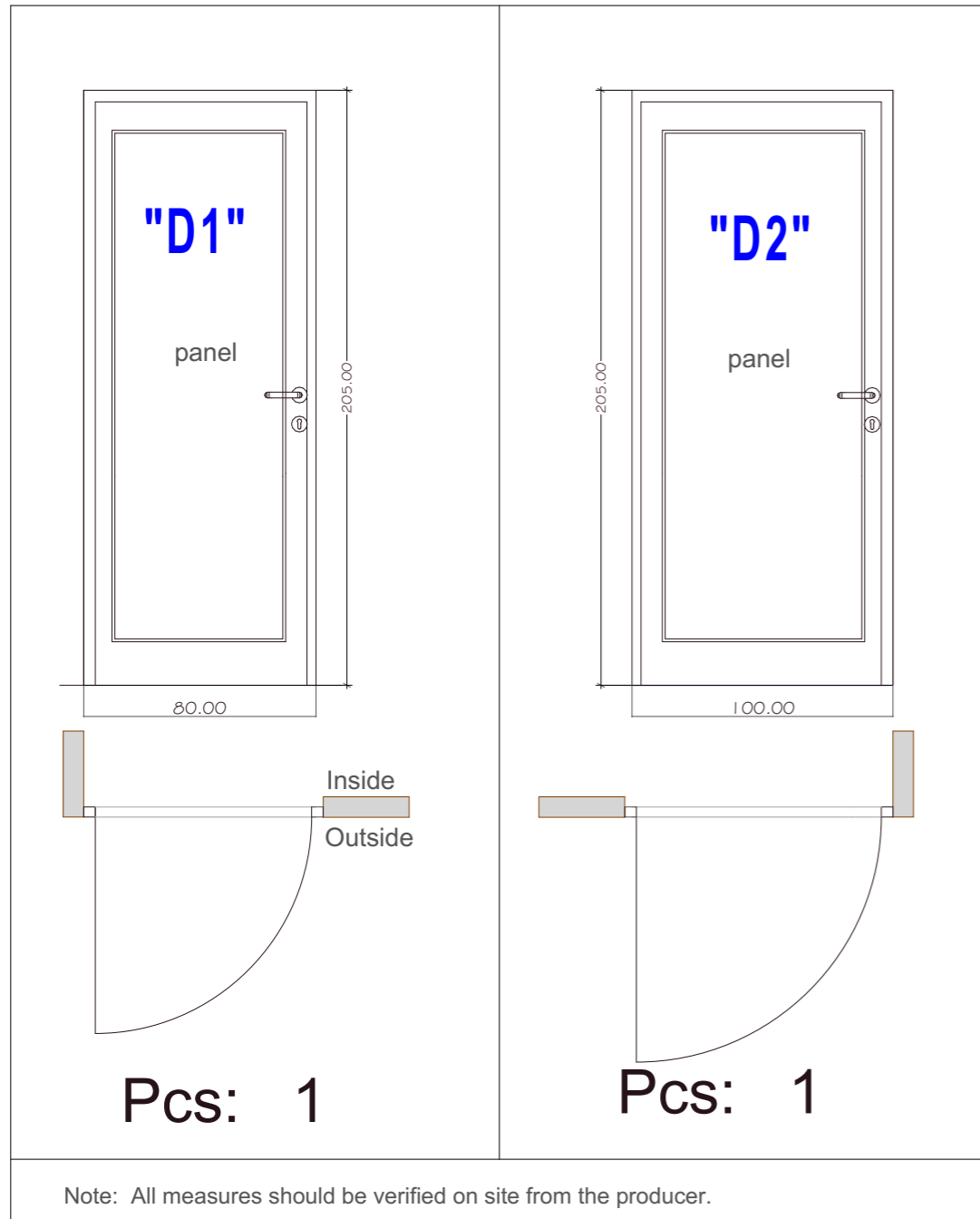

## PVC doors

width:	70cm	<b><u>W4</u></b>
height:	80 cm	
Window:		
Glass:	Thermal insulating glass d=4+16+4mm,UG Value to DIN EN 673 1.4W/m2K	
Material:	<b>PVC</b>	

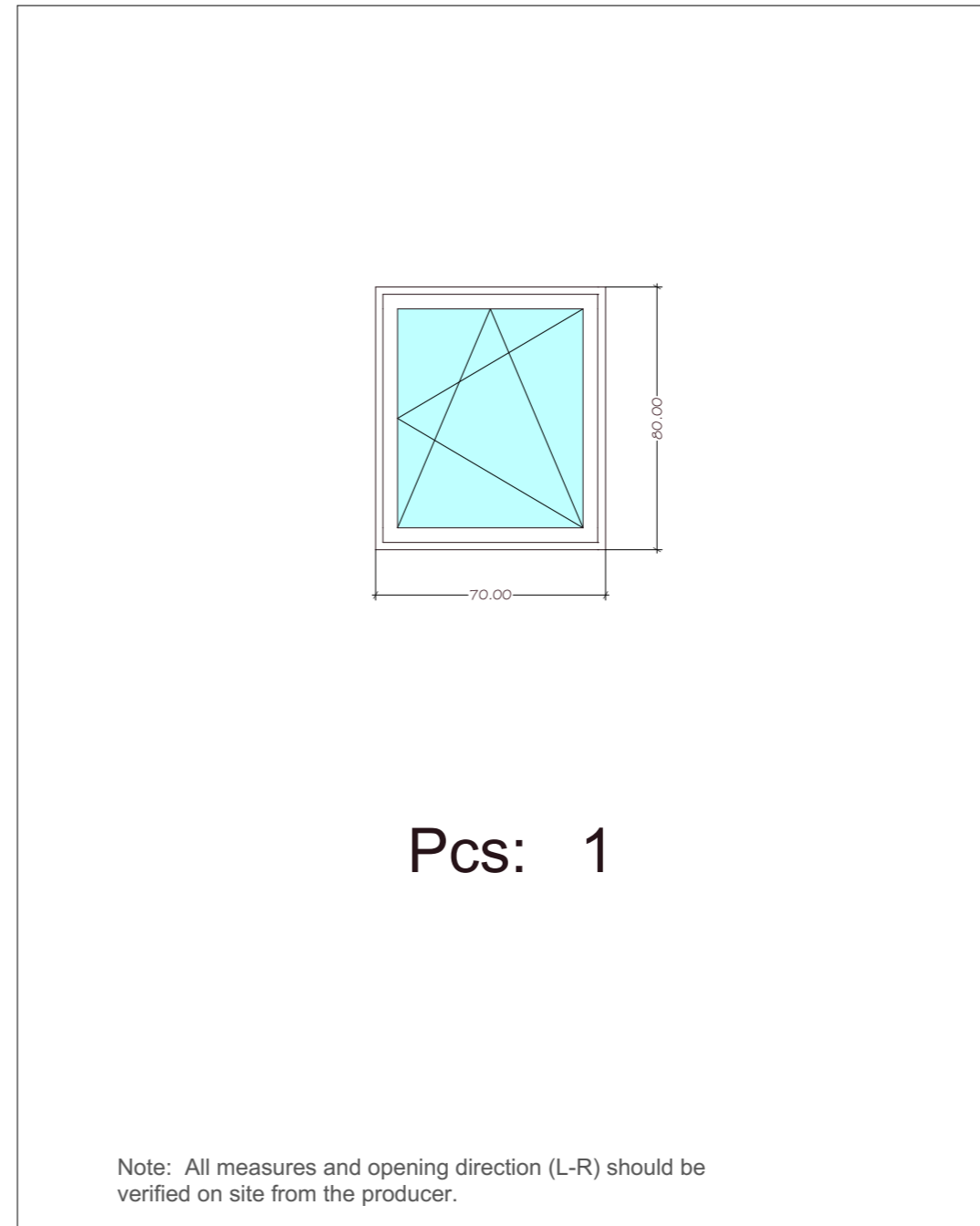

## PVC Window "W4"



# LOT 2

<b>PROJECT TITLE:</b>	
Upgrade of facilities in EULEX Center - Mitrovica	
<b>LOCATION:</b> Str F. Lisica nn, 40000 Mitrovica	
<b>DRAWING TITLE:</b>	
Toilet door/window Bldg. #L	

DESIGNED BY:	EULEX-BMU
SCALE:	N/A
UNITS	cm
DRAWING NO:	17
DATE:	July 2017

# Office Block #7, Ground Floor

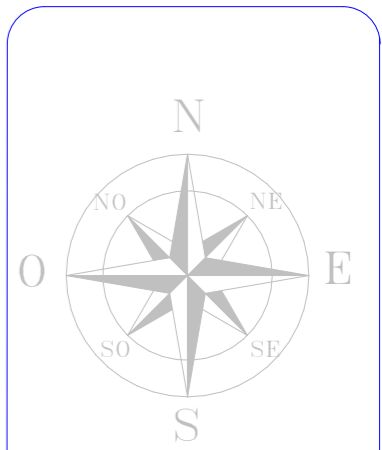
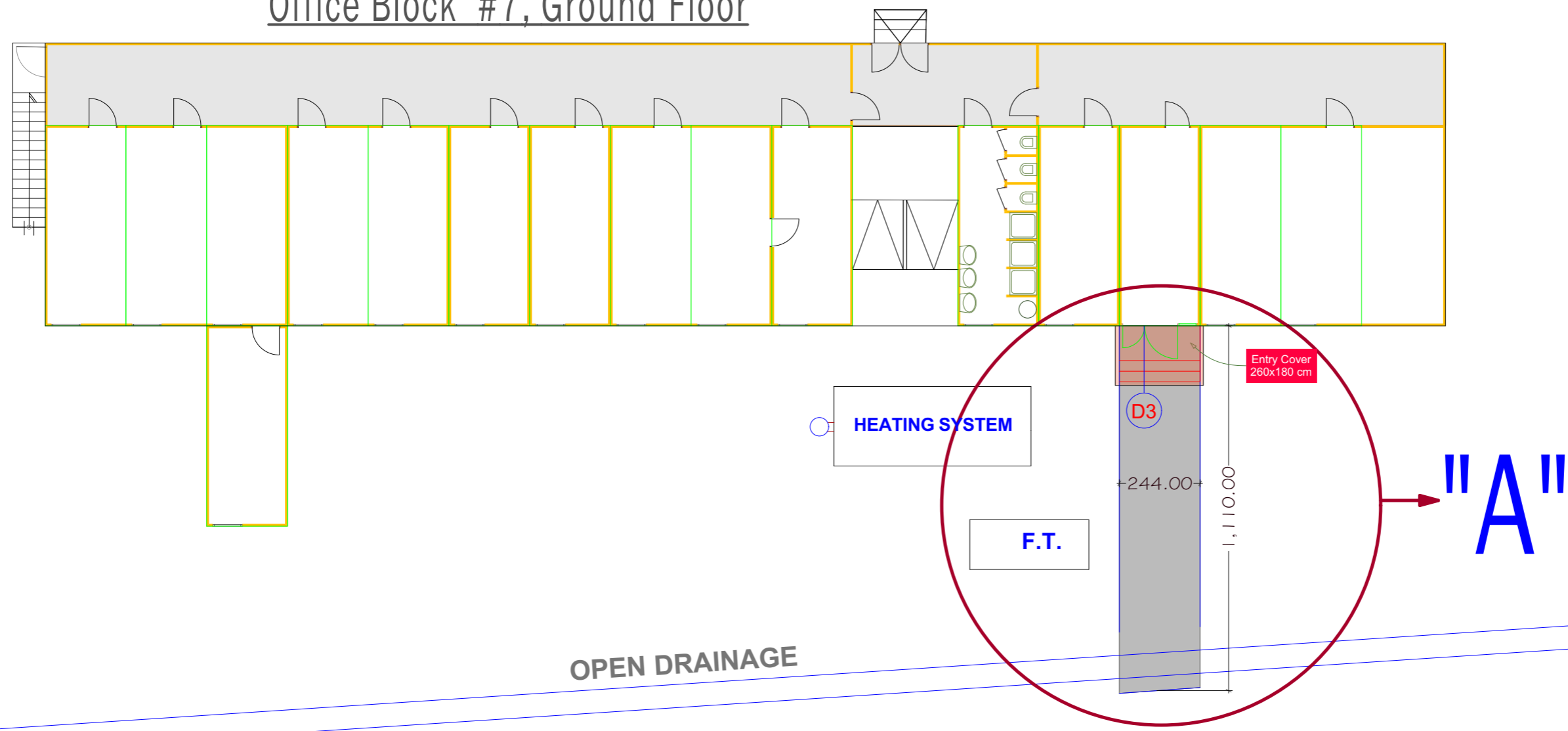

**LOT 2**

**PROJECT TITLE:**  
Upgrade of facilities  
in EULEX Center - Mitrovica

**LOCATION:** Str F. Lisica nn,  
40000 Mitrovica

**DRAWING TITLE:**  
Layout of Bldg. #7 entrance

DESIGNED BY:	EULEX-BMU
SCALE:	N/A
UNITS	cm
DRAWING NO:	18
DATE:	July 2017



**Block #7**



**Existing entry in Block#6 as example**

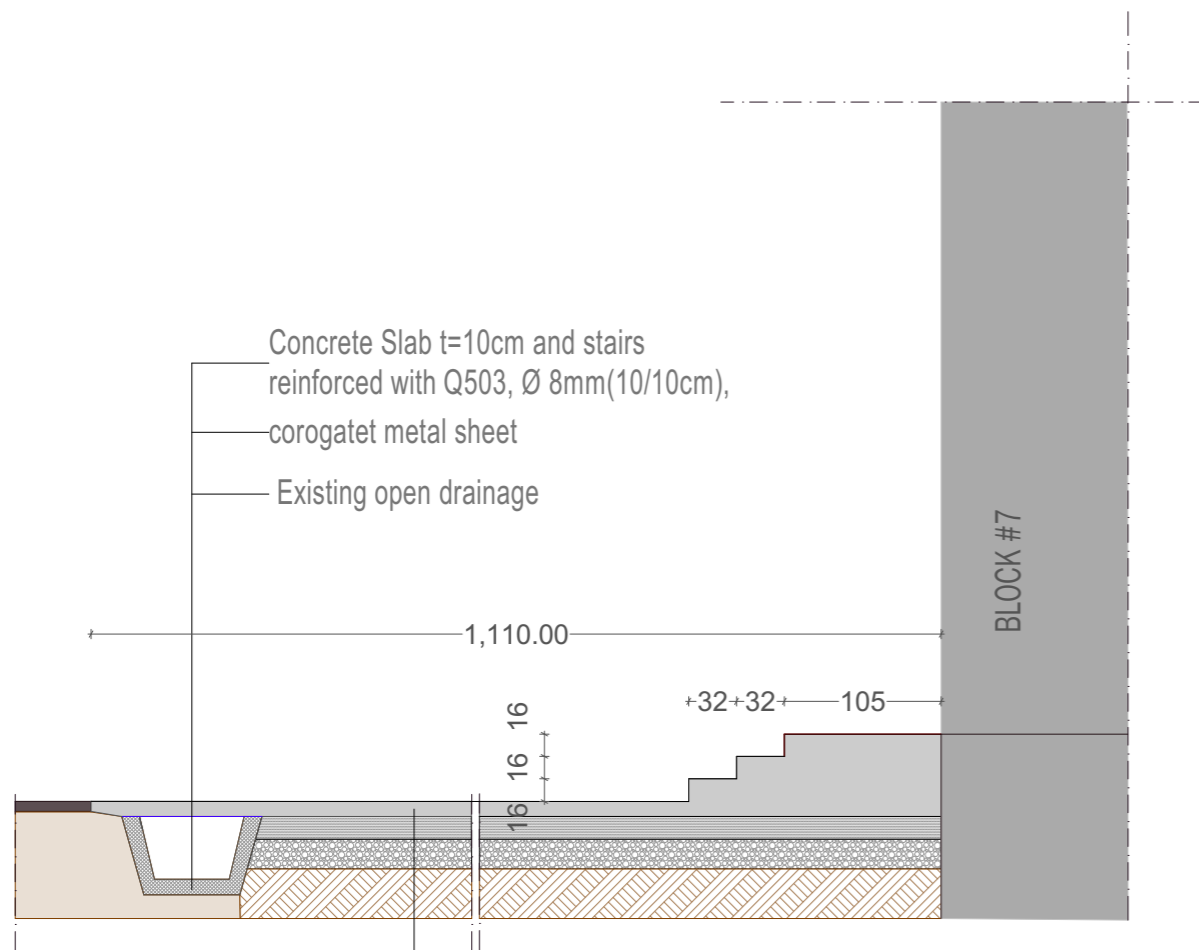

Concrete Slab t=10cm and stairs reinforced with Q503, Ø 8mm(10/10cm),  
 corogated metal sheet  
 Existing open drainage

Concrete Slab t=10cm and stairs reinforced with Q503, Ø 8mm(10/10cm),  
 Compacted Gravel 0-31.5mm, t=15cm  
 Compacted Gravel 31.5-60mm, t=20cm  
 Compacted land

**Detail "A"**

width:	230 cm	<b>D3</b>
height:	230 cm	
Entry Door		
Treshold:	No, install brushes	Glass: d=4mm
Material:	<b>PVC</b>	

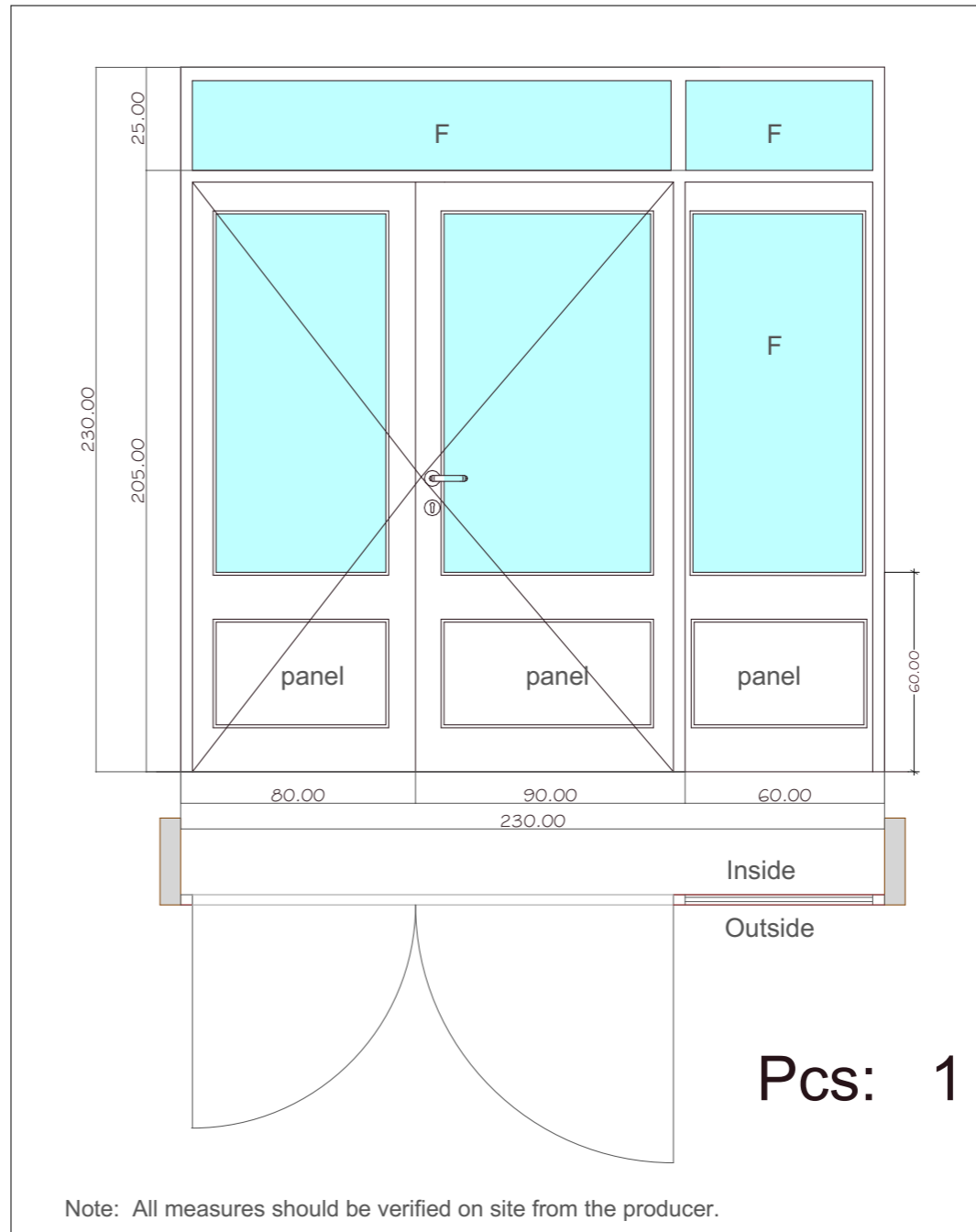

**Entrance PVC door "D3"**



BUILDING MANAGEMENT UNIT  
 EULEX-KOSOVO

**LOT 2**

**PROJECT TITLE:**

Upgrade of facilities  
 in EULEX Center - Mitrovica

**LOCATION:** Str F. Lisica nn,  
 40000 Mitrovica

**DRAWING TITLE:**

Details - Bldg. #7 entrance

DESIGNED BY:	EULEX-BMU
SCALE:	N/A
UNITS	cm
DRAWING NO:	19
DATE:	July 2017



# Roof cover- Block #6

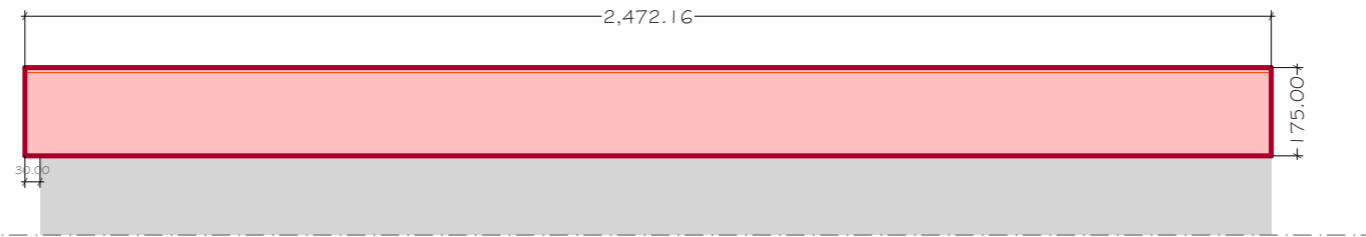

View "A"

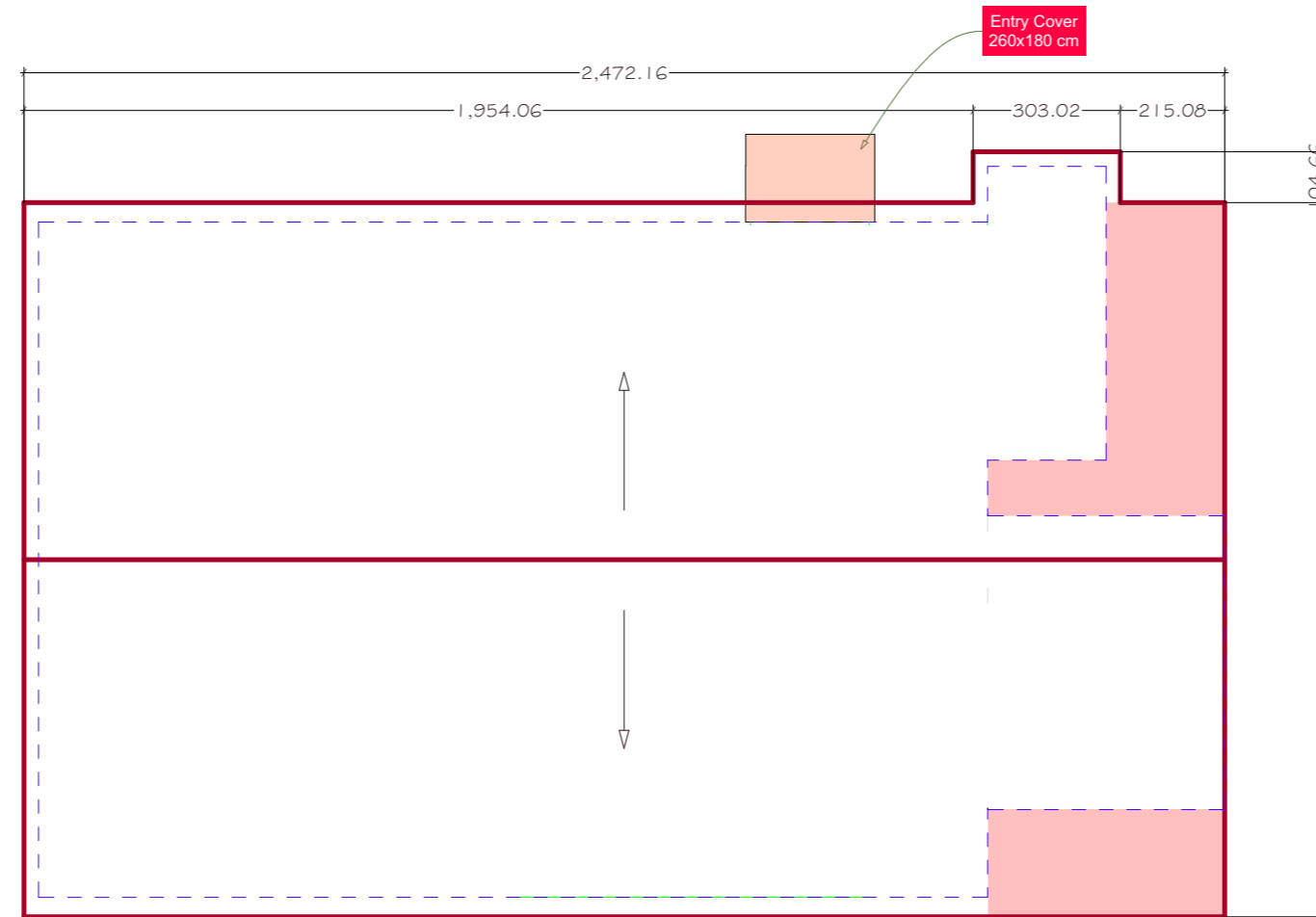

A ▲

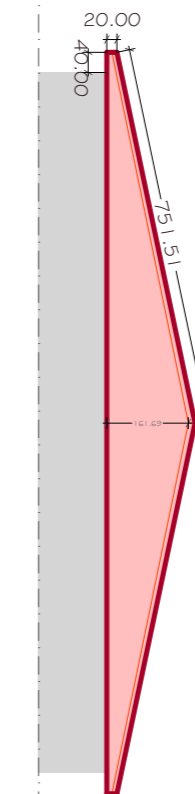

View "B"

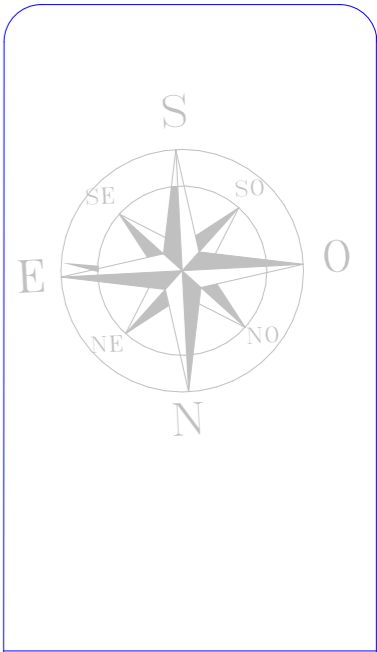

**LOT 2**

**PROJECT TITLE:**  
Upgrade of facilities  
in EULEX Center - Mitrovica

**LOCATION:** Str F. Lisica nn,  
40000 Mitrovica

**DRAWING TITLE:**  
Roof Cover, Bldg. #6

DESIGNED BY:	EULEX-BMU
SCALE:	N/A
UNITS	cm
DRAWING NO:	20
DATE:	July 2017



**BUILDING MANAGEMENT UNIT  
EULEX-KOSOVO**

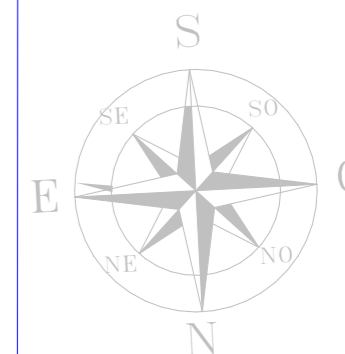

**LOT 2**

**PROJECT TITLE:**

Upgrade of facilities  
in EULEX Center - Mitrovica

**LOCATION:** Str F. Lisica nn,  
40000 Mitrovica

**DRAWING TITLE:**

Entry Cover,  
Bldg. #7 & Bldg. #6

DESIGNED BY: EULEX-BMU

SCALE: N/A

UNITS: cm

DRAWING NO: 21

DATE: July 2017

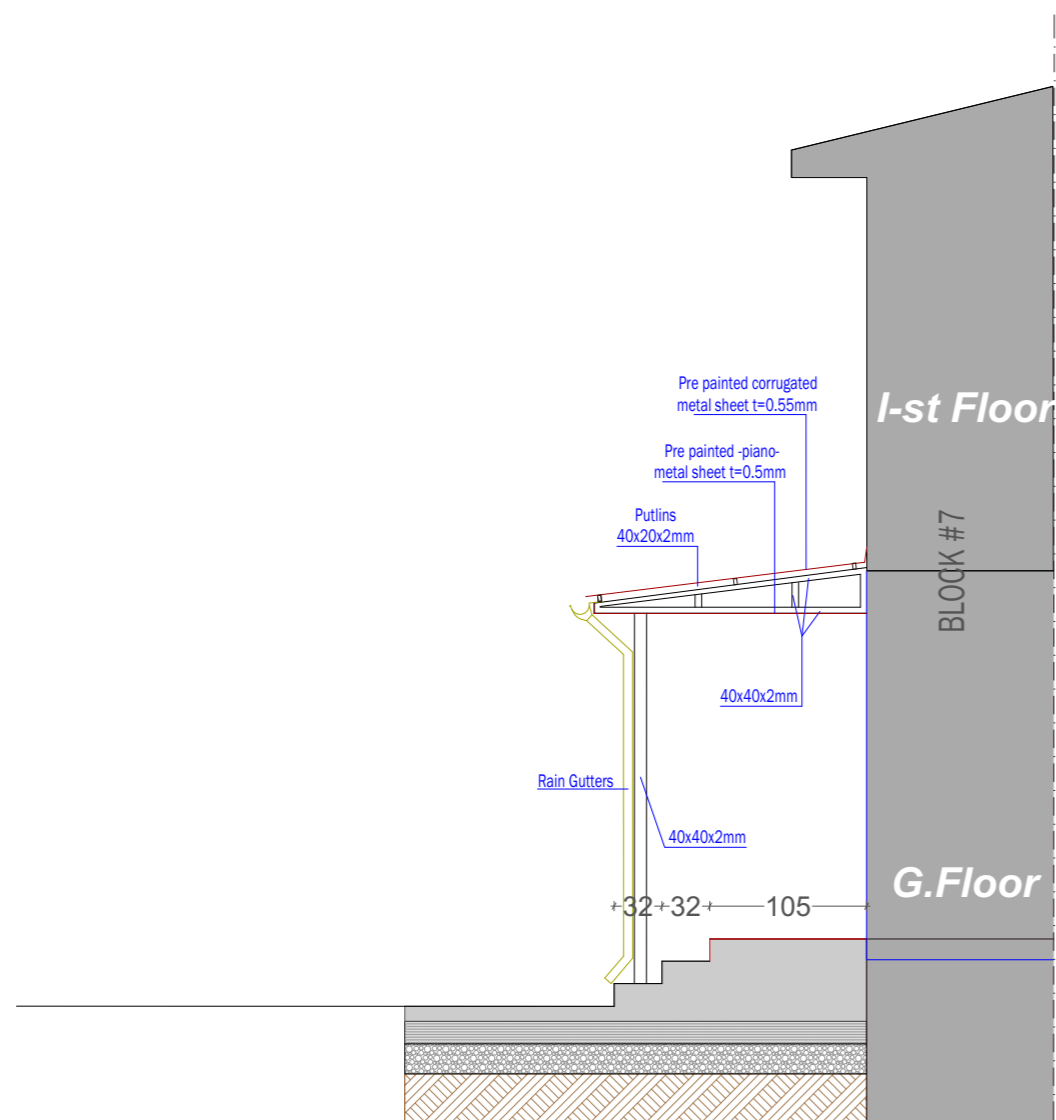

**Section 4-4**

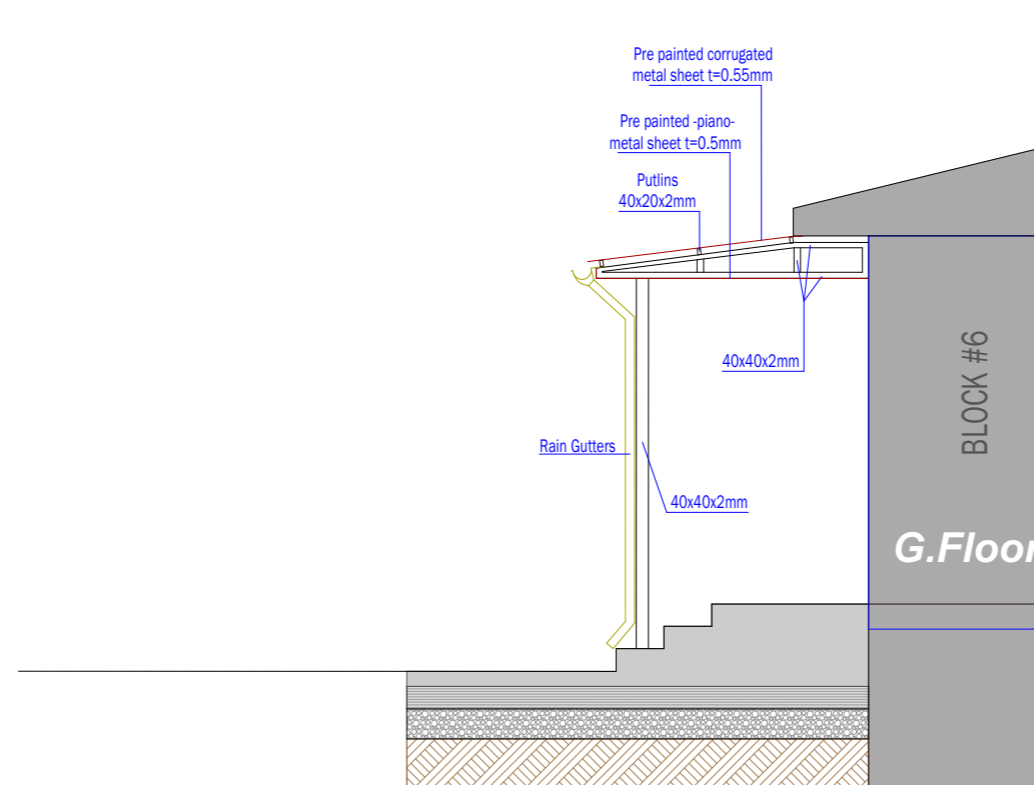

**Section 5-5**

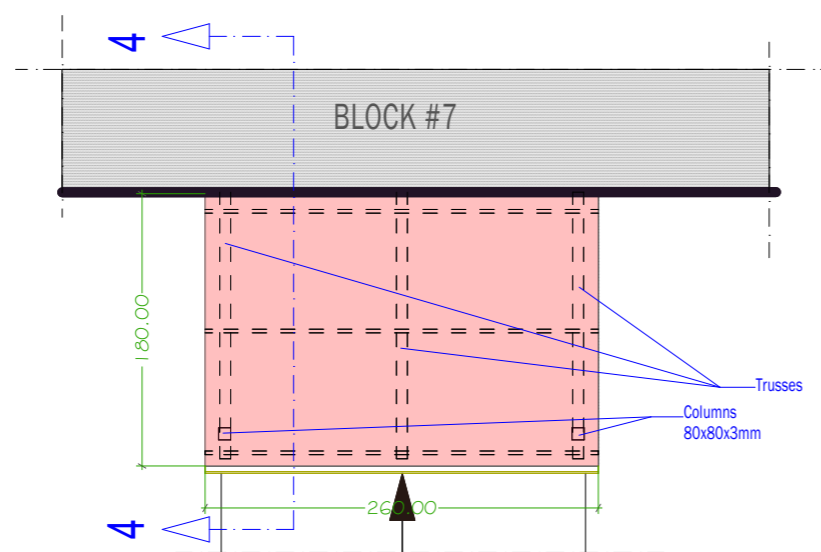

**Layout- Entry cover Bldg. #7**

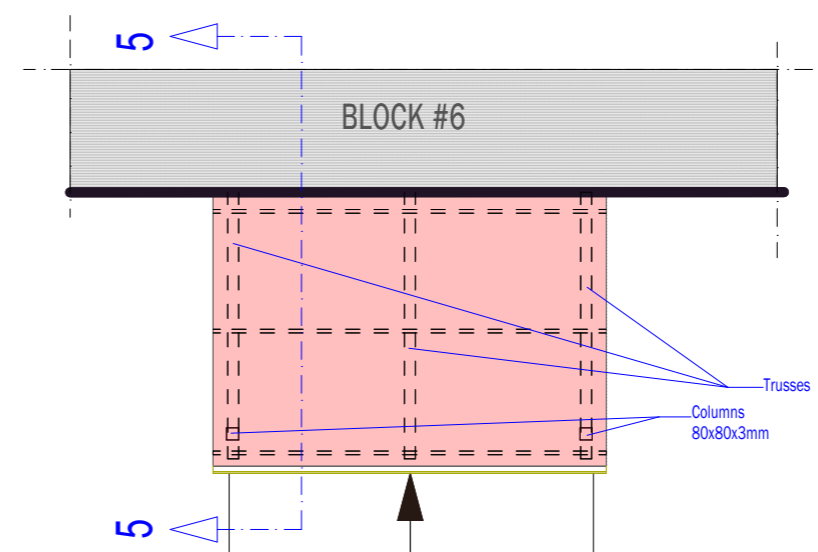

**Layout- Entry cover Bldg. #6**