

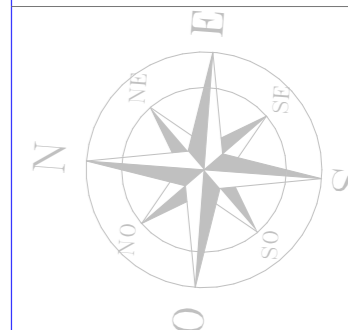

**BUILDING MANAGEMENT UNIT
EULEX-KOSOVO**



PROJECT TITLE:

REORGANIZATION OF ECM

LOCATION: Str F. Lisica nn,
40000 Mitrovica

DRAWING TITLE:

Existing Site LAYOUT

DESIGNED BY: EULEX-BMU

SCALE: N/A

UNITS: m

DRAWING NO: **01**

DATE: July 2021

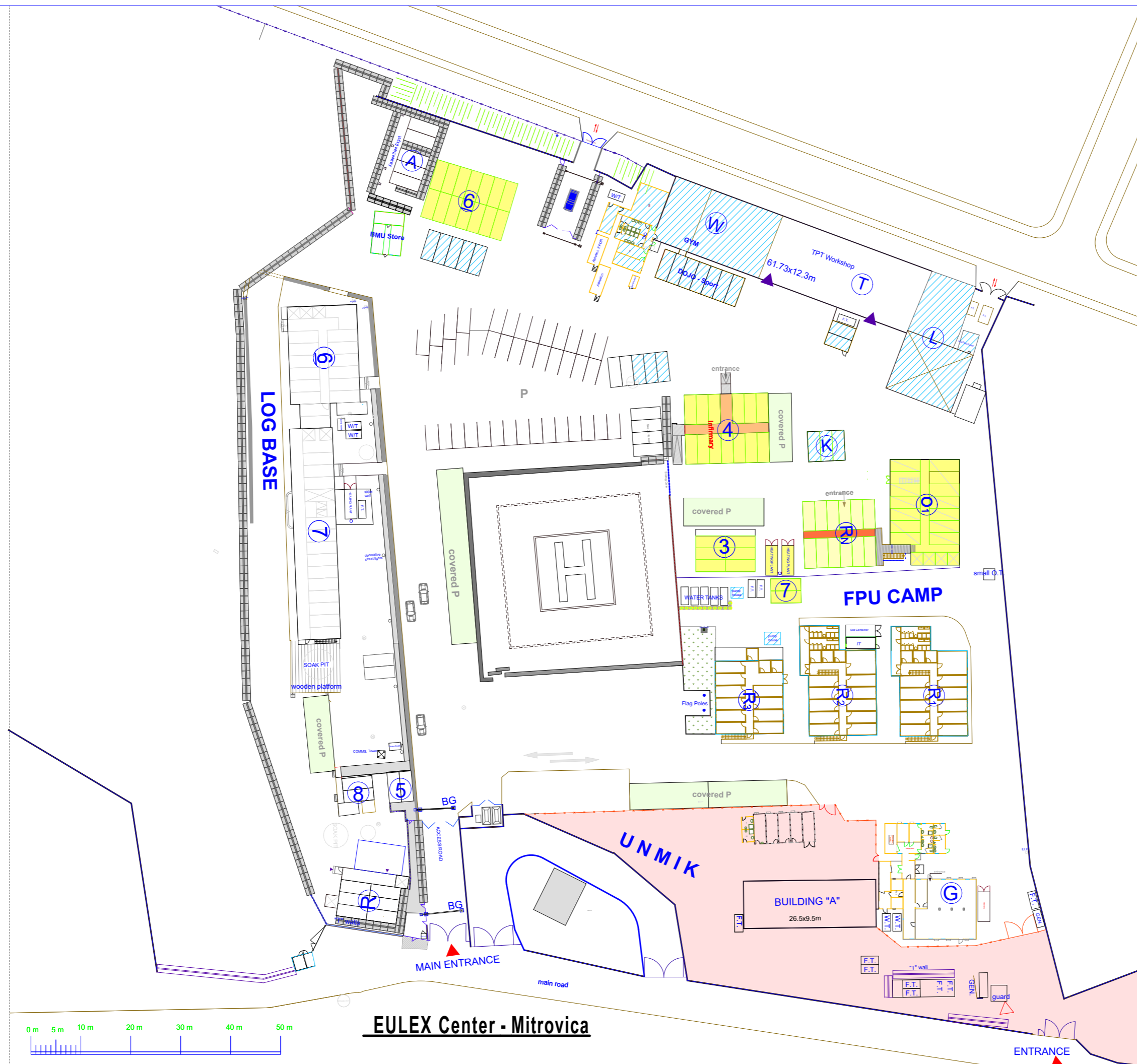

EULEX Center - Mitrovica

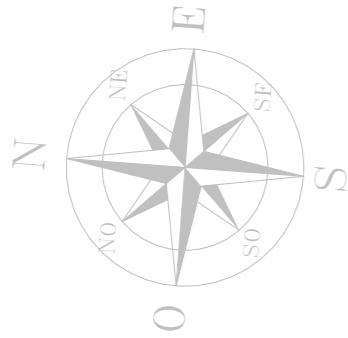

**BUILDING MANAGEMENT UNIT
EULEX-KOSOVO**

Table of Contents

	Existing T Walls 150x160x300cm to be removed
	New position of T Walls 150x160x300cm
	New Perimeter Wall
	Existing Perimeter Wall to be demolished
	New Fence on upper half of existing Perimeter Wall
	Blocks to be dismantled (#5; #6; #7; #R and #K)
	New Blocks to be constructed (#5; #S; #K)
	New water supply line for the new blocks
	New sewerage line for the new blocks
	New electrical line for the new blocks
	Covered parking to be dislocated
	New position of the Covered Parking
	New Septic Tank for SSD Block

PROJECT TITLE:

REORGANIZATION OF ECM

LOCATION: Str F. Lisica nn,
40000 Mitrovica

DRAWING TITLE:

Site Layout-Works to be done

DESIGNED BY: EULEX-BMU

SCALE: N/A

UNITS: m

DRAWING NO: 02

DATE: May 2021

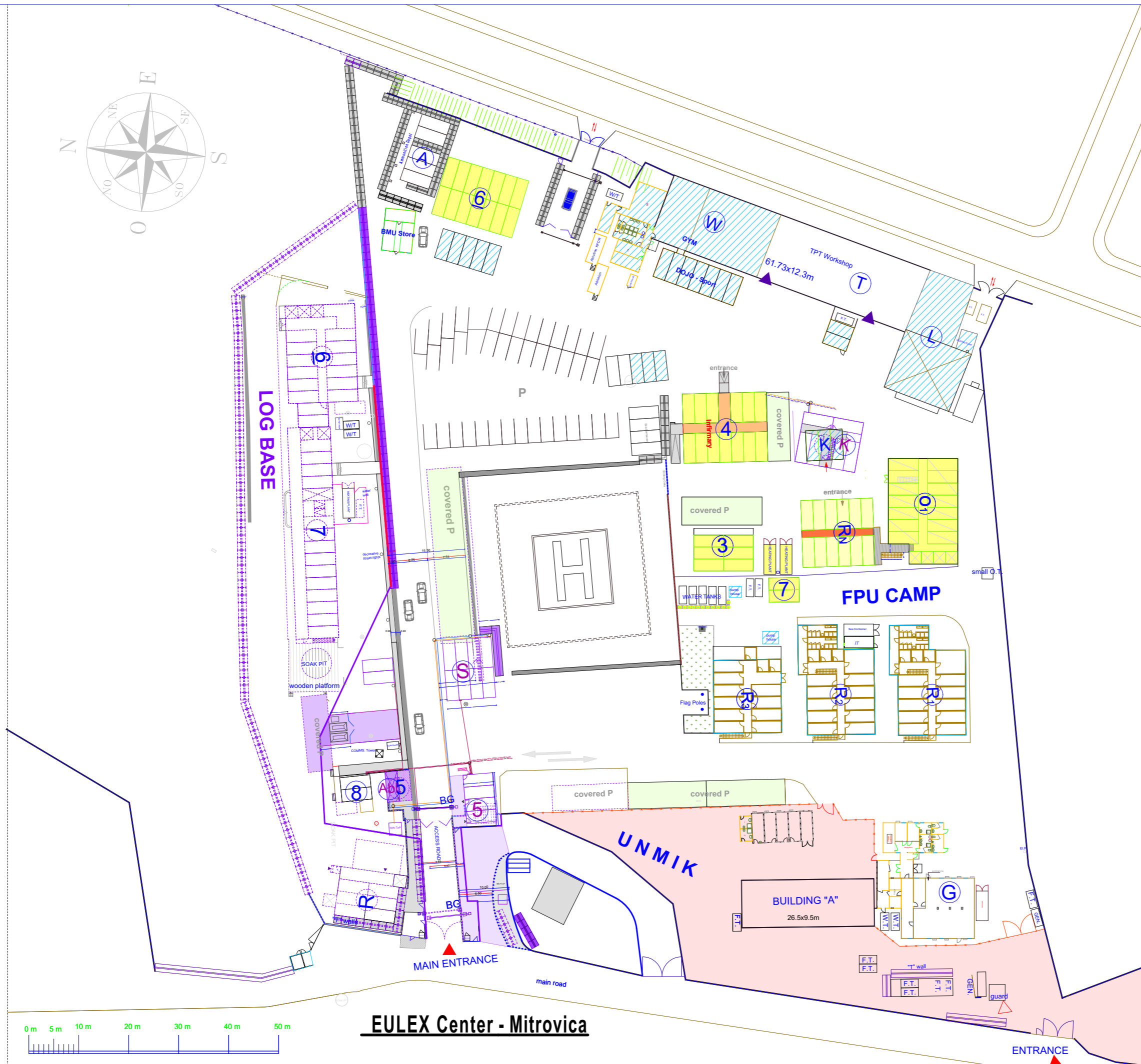

EULEX Center - Mitrovica



BUILDING MANAGEMENT UNIT
EULEX-KOSOVO

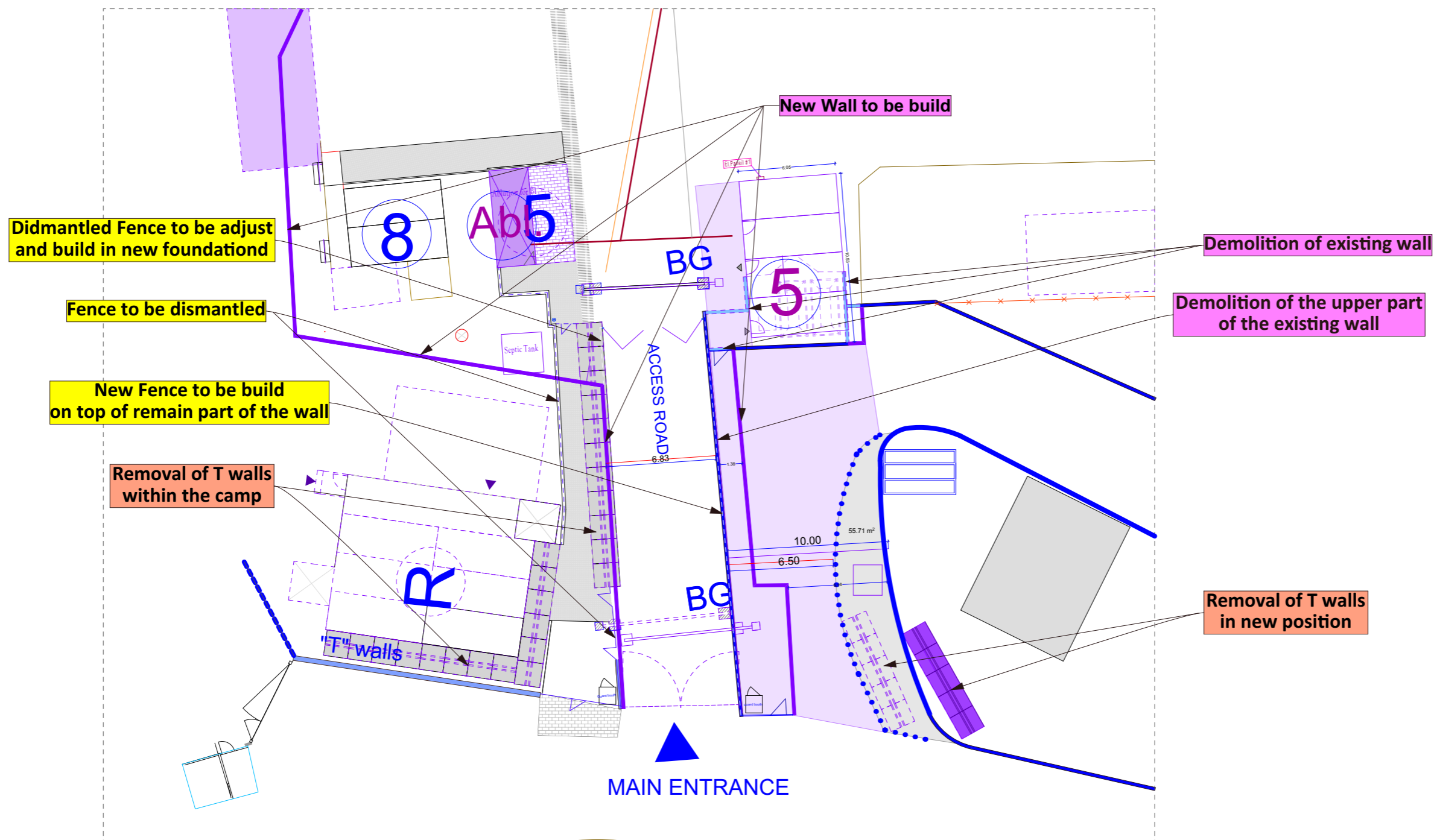
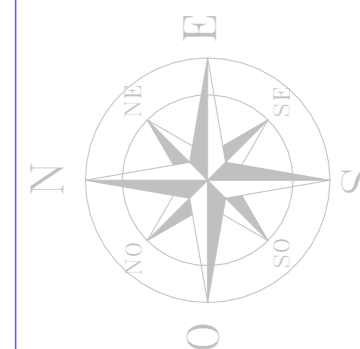

PROJECT TITLE:

Reorganization of ECM

LOCATION: Str F. Lisica nn,
40000 Mitrovica

DRAWING TITLE:

Modification of
Main Entrance

DESIGNED BY:	EULEX-BMU
SCALE:	N/A
UNITS	cm
DRAUING NO:	04
DATE:	July 2021



**BUILDING MANAGEMENT UNIT
EULEX-KOSOVO**

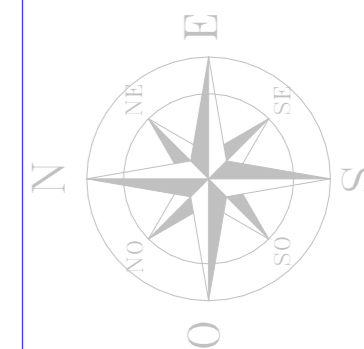

PROJECT TITLE:

Reorganization of ECM

LOCATION: Str F. Lisica nn,
40000 Mitrovica

DRAWING TITLE:

Modification of
Main Entrance

DESIGNED BY: EULEX-BMU

SCALE: N/A

UNITS: cm

DRAWING NO: **05**

DATE: July 2021

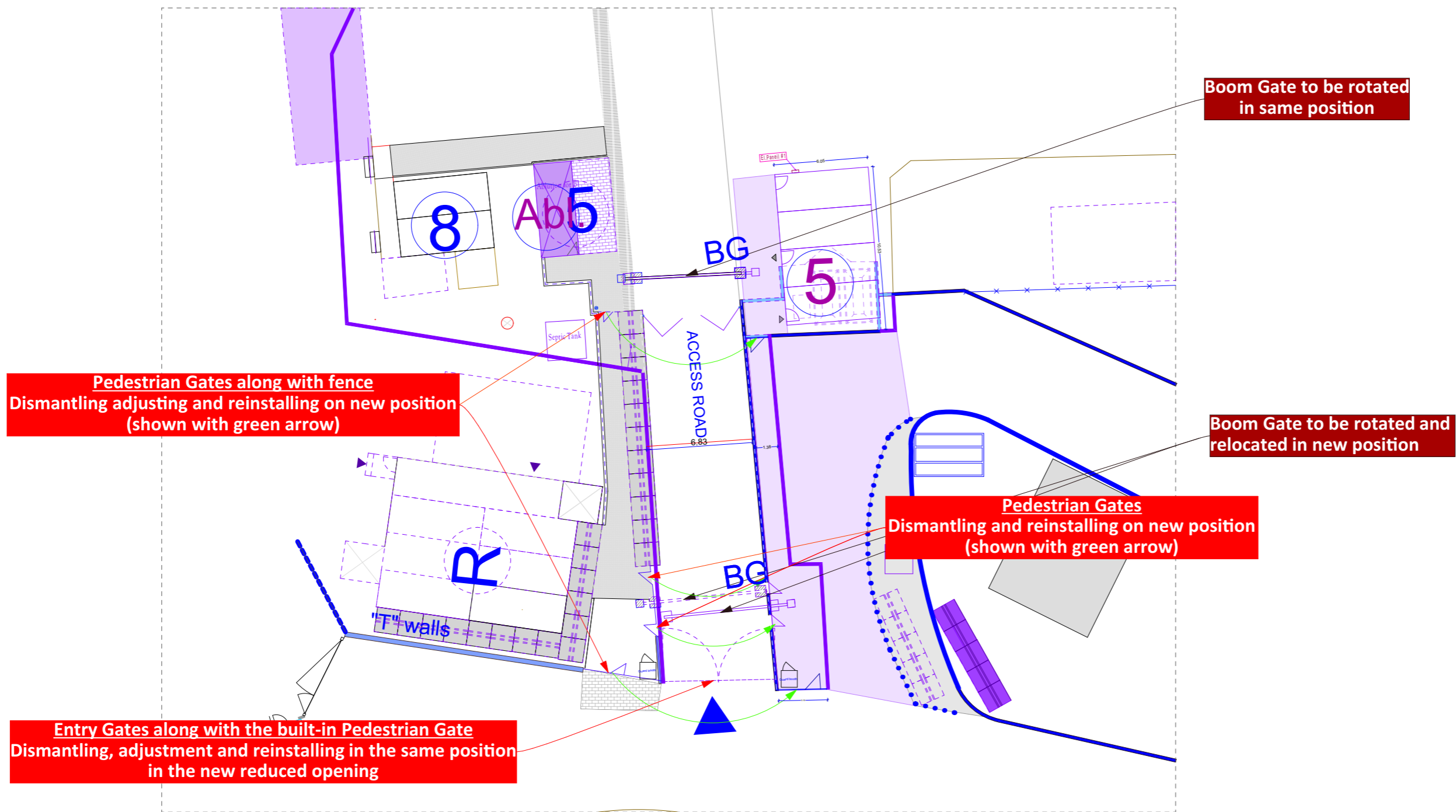

7

Office Block #7, First Floor

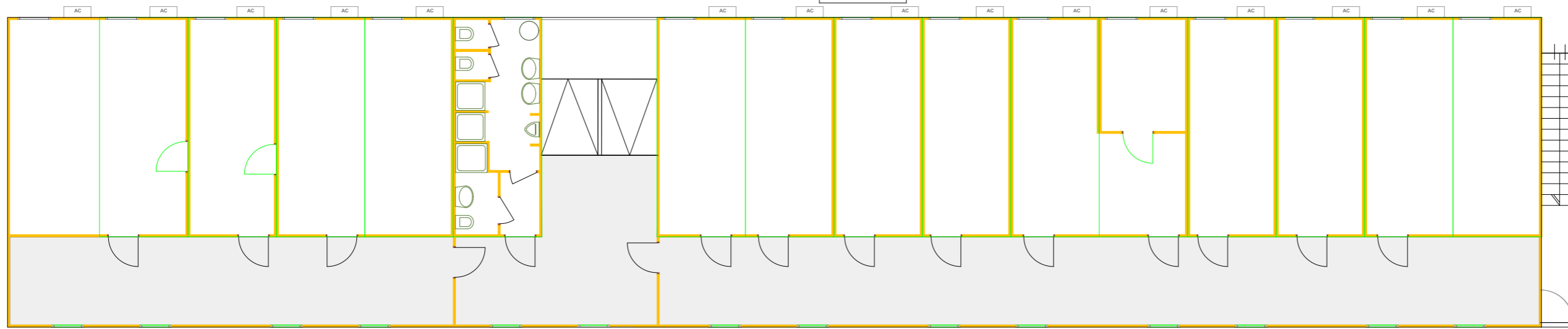

Office Block #7, Ground Floor

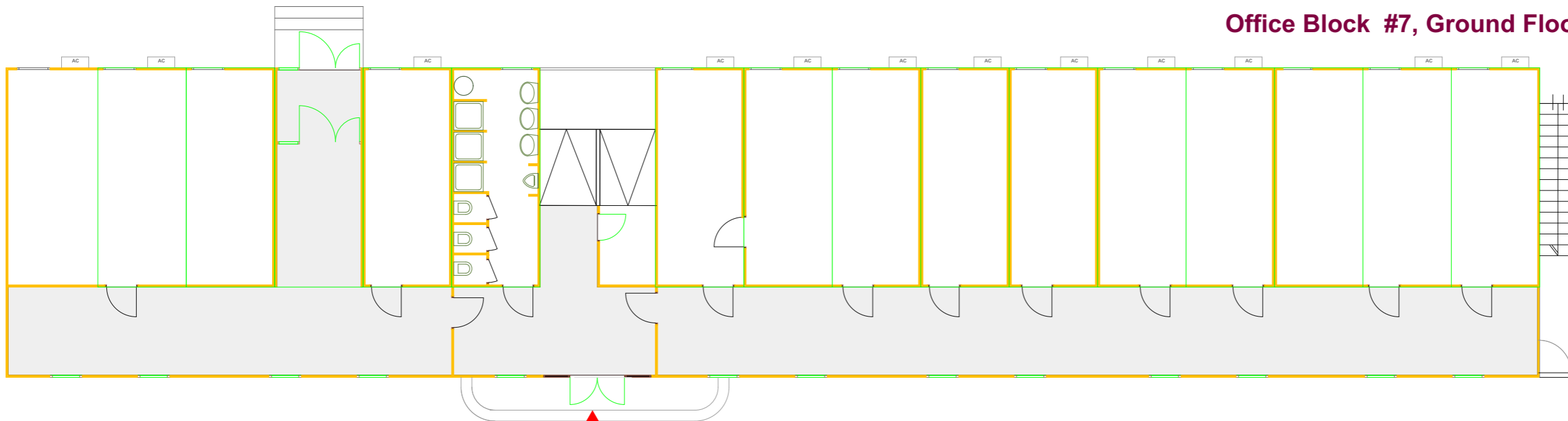

BUILDING MANAGEMENT UNIT
EULEX-KOSOVO



PROJECT TITLE:

Reorganization of ECM

LOCATION: Str F. Lisica nn,
40000 Mitrovica

DRAWING TITLE:

Block #7- to be dismantled



DESIGNED BY: EULEX-BMU

SCALE: N/A

UNITS: cm

DRAWING NO: 06

DATE: July 2021

6

Office Block #6

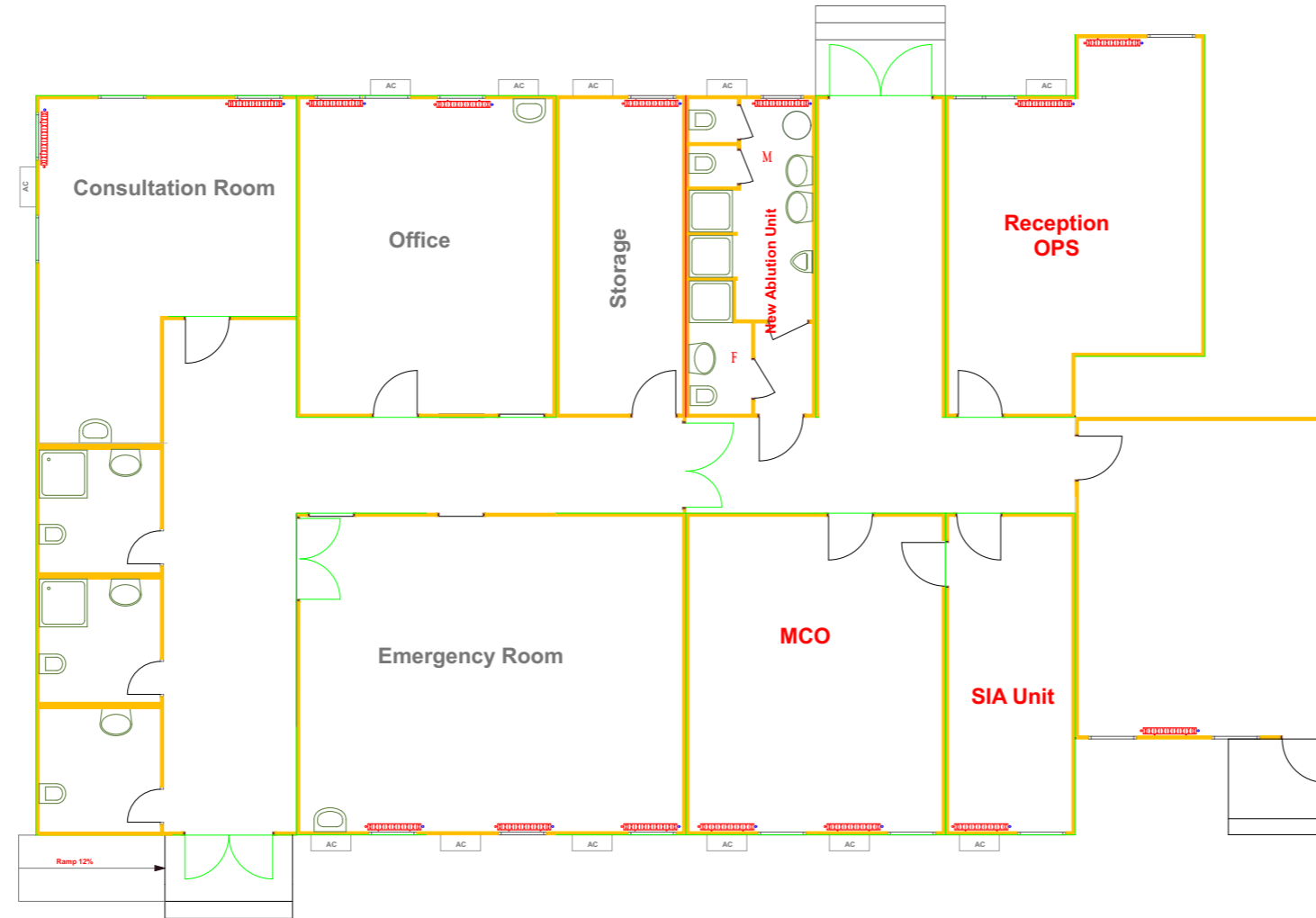

BUILDING MANAGEMENT UNIT
EULEX-KOSOVO



PROJECT TITLE:

Reorganization of ECM

LOCATION: Str F. Lisica nn,
40000 Mitrovica

DRAWING TITLE:

Block #6- to be dismantled

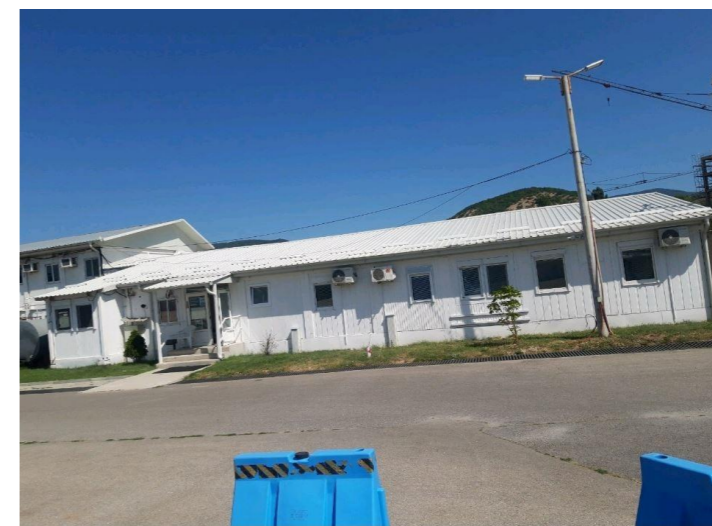

DESIGNED BY:	EULEX-BMU
SCALE:	N/A
UNITS	cm
DRAWING NO:	07
DATE:	July 2021

R

5

K



BUILDING MANAGEMENT UNIT
EULEX-KOSOVO

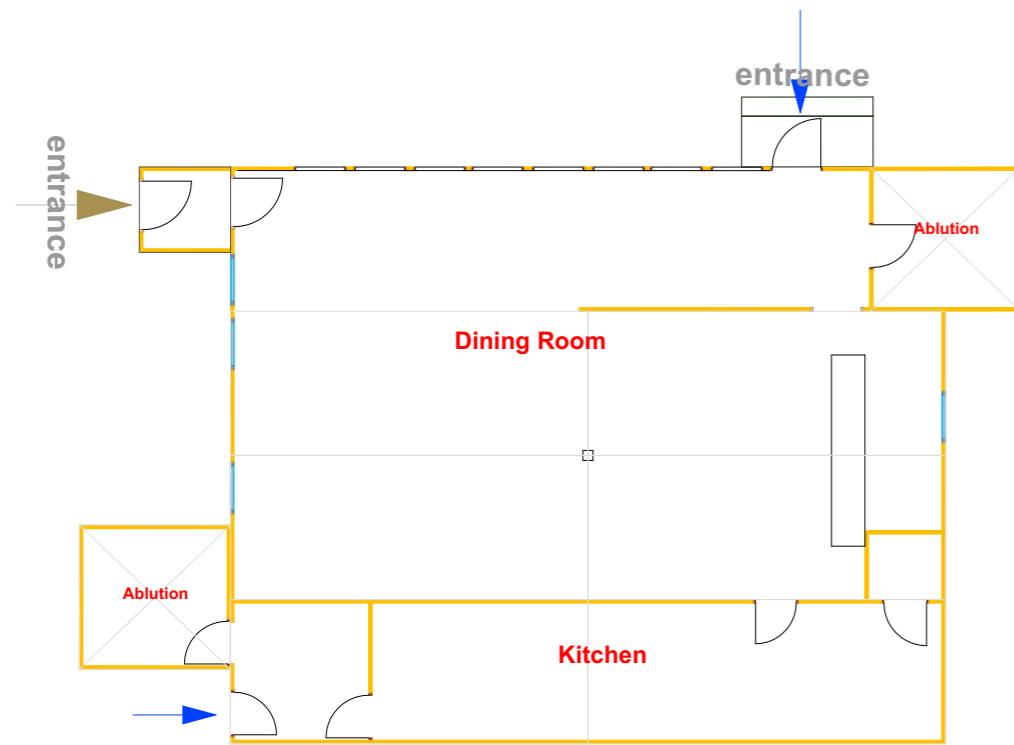
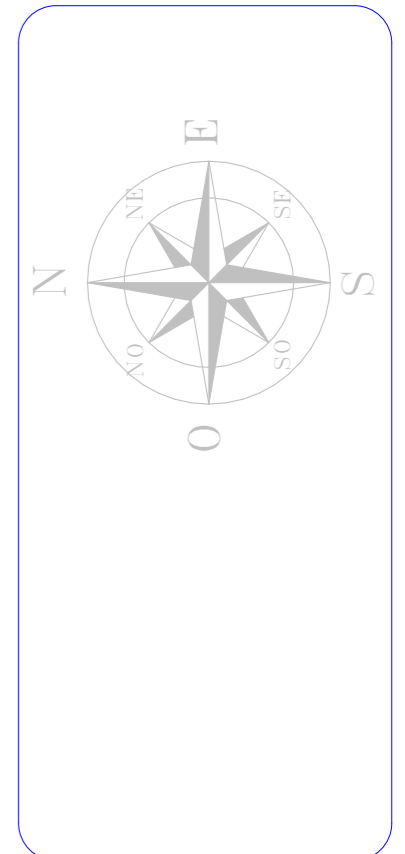

Block #R, Cafeteria

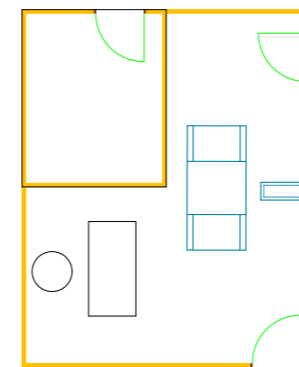

Block #5, Reception

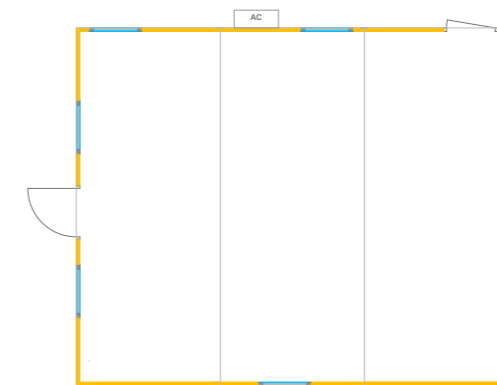

Block #K, Reception

PROJECT TITLE:

Reorganization of ECM

LOCATION: Str F. Lisica nn,
40000 Mitrovica

DRAWING TITLE:

Block #R; #5; #K
to be dismantled

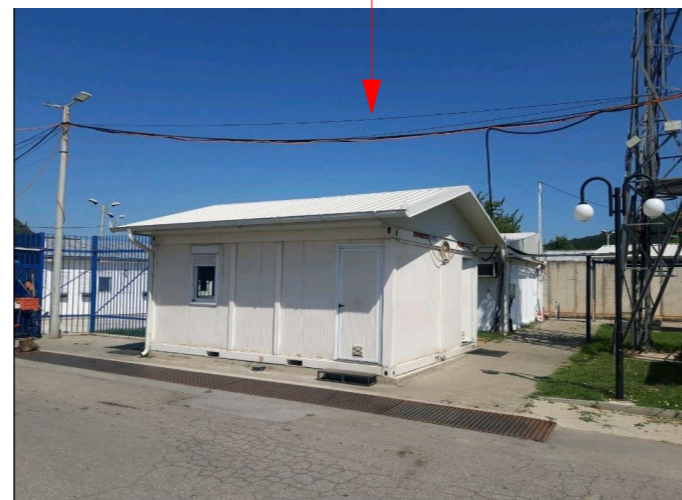

DESIGNED BY: EULEX-BMU

SCALE: N/A

UNITS: cm

DRAWING NO: 08

DATE: July 2021

SSD Block #S

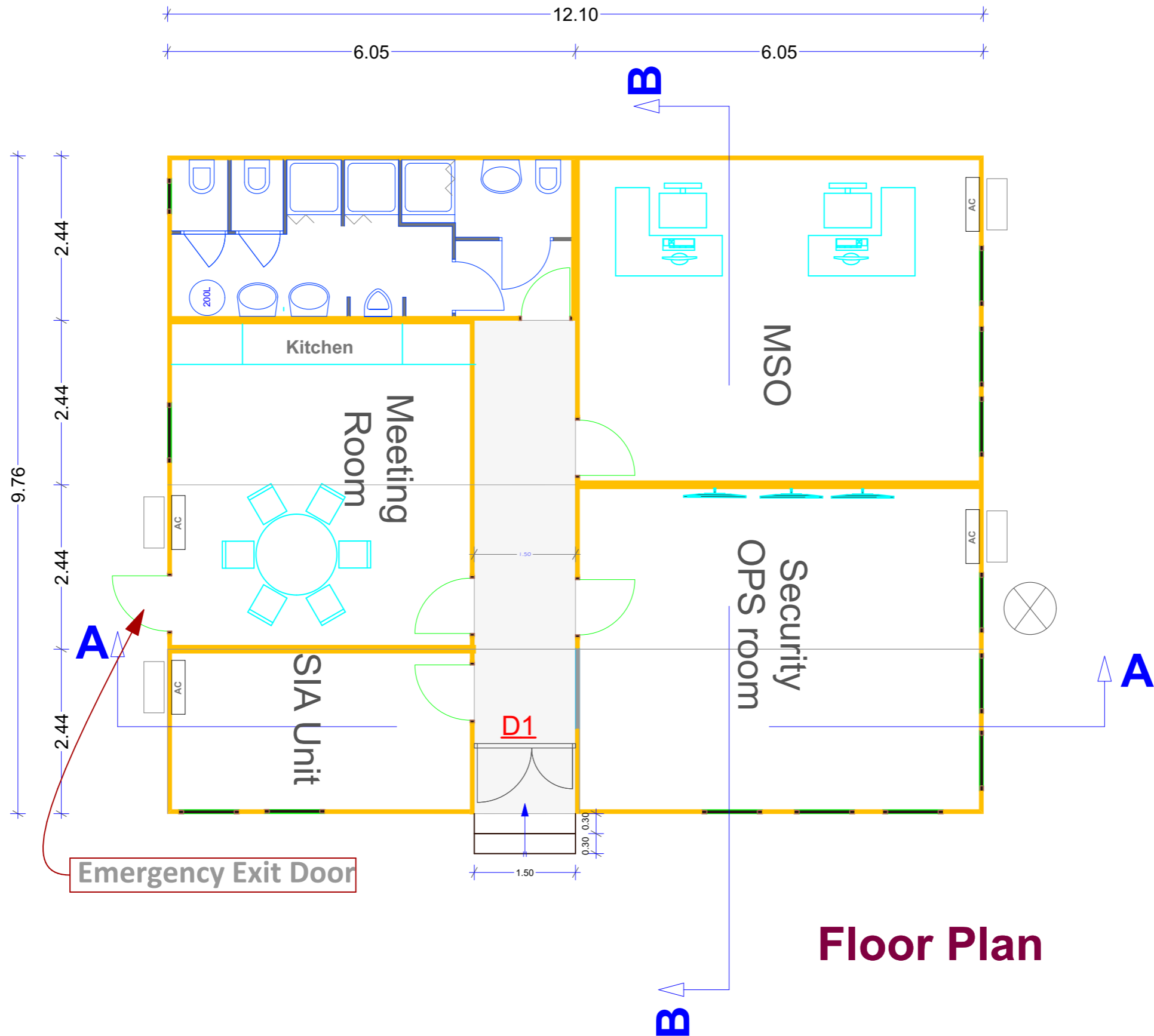

Floor Plan



**BUILDING MANAGEMENT UNIT
EULEX-KOSOVO**



PROJECT TITLE:

Reorganization of ECM

LOCATION: Str F. Lisica nn,
40000 Mitrovica

DRAWING TITLE:

SSD Block-floor plan

DESIGNED BY:	EULEX-BMU
SCALE:	N/A
UNITS	cm
DRAWING NO:	09
DATE:	July 2021

SSD Block

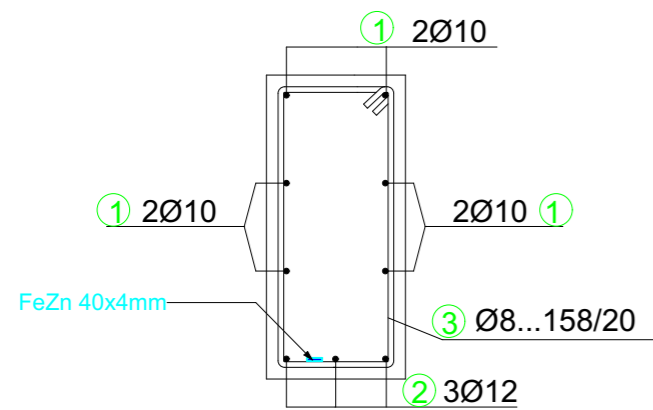
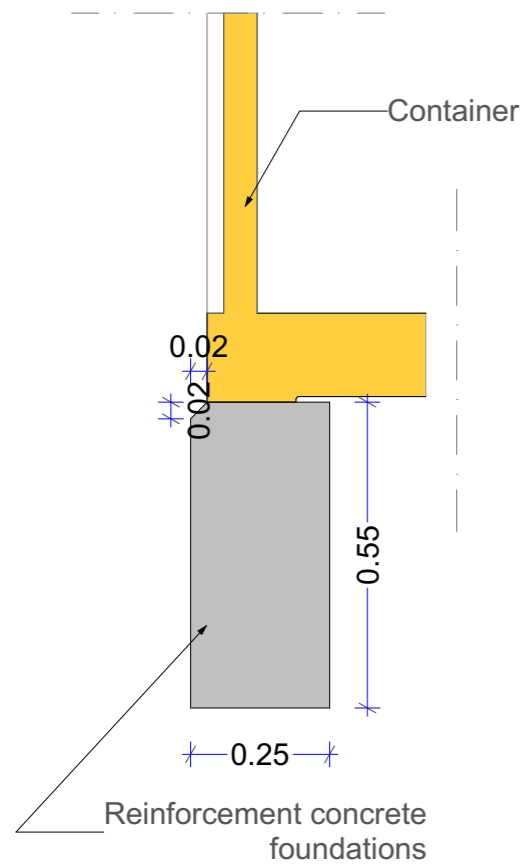

specification							
#	form and length	Ø	L(m)	EA	total length(m)	kg/m'	weight(kg)
1	1200	10	12	28	336	0.65	218.4
2	1200	12	12	14	168	0.92	154.6
3	<div style="border: 1px solid black; padding: 2px; display: inline-block;"> 9 50 20 50 20 </div>	8	1.58	271	428.18	0.41	175.60
total							548.60

Strip Foundation, h/b 55/25 - C30

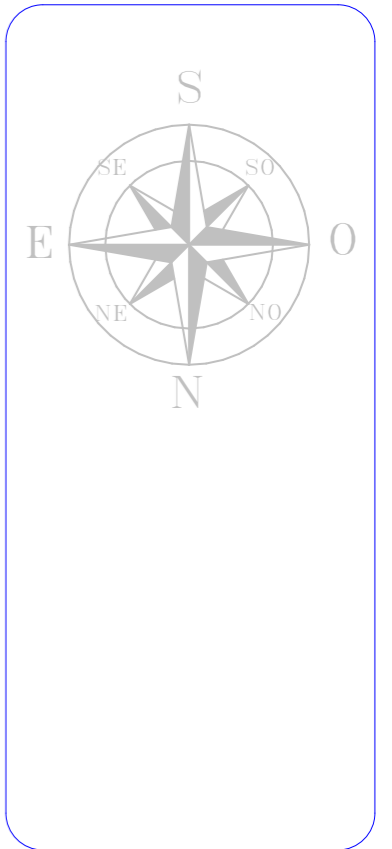

PROJECT TITLE:

Reorganization of ECM

LOCATION: Str F. Lisica nn,
40000 Mitrovica

DRAWING TITLE:

SSD Block-
Strip Foundation

DESIGNED BY:	EULEX-BMU
SCALE:	N/A
UNITS	cm
DRAWING NO:	10
DATE:	July 2021



**BUILDING MANAGEMENT UNIT
EULEX-KOSOVO**

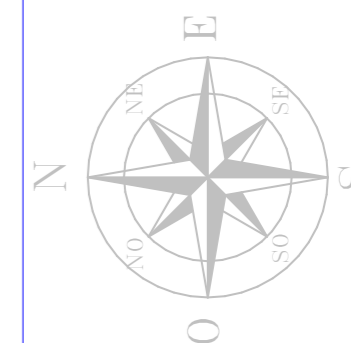

PROJECT TITLE:

Reorganization of ECM

LOCATION: Str F. Lisica nn,
40000 Mitrovica

DRAWING TITLE:

SSD Block-
Section A-A & North Facade

DESIGNED BY: EULEX-BMU

SCALE: N/A

UNITS: cm

DRAWING NO: 11

DATE: July 2021

Section 'A-A'

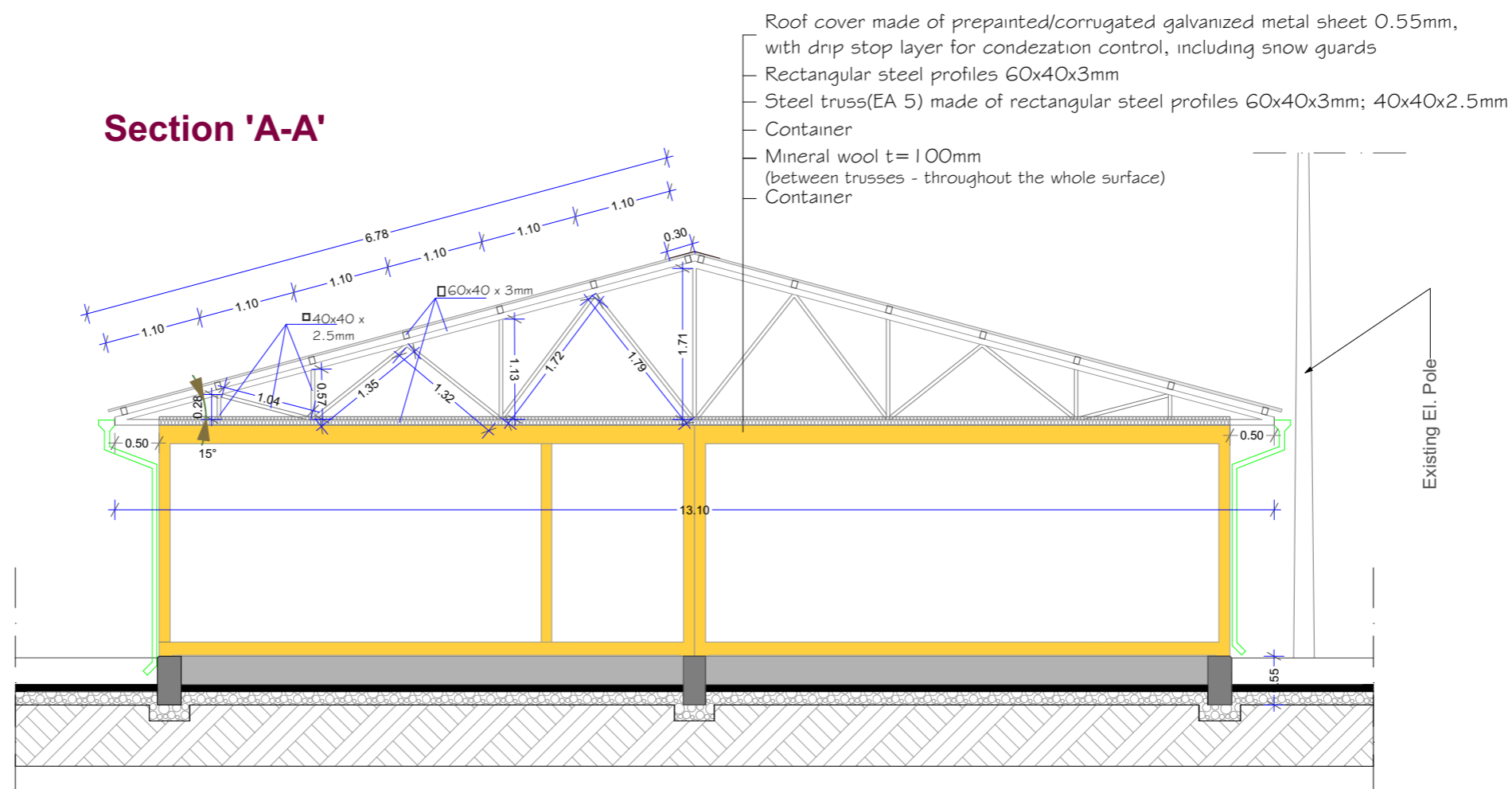

- Roof cover made of prepainted/corrugated galvanized metal sheet 0.55mm, with drip stop layer for condensation control, including snow guards
- Rectangular steel profiles 60x40x3mm
- Steel truss(EA 5) made of rectangular steel profiles 60x40x3mm; 40x40x2.5mm
- Container
- Mineral wool t= 100mm (between trusses - throughout the whole surface)
- Container

Roof Cover TYPE:

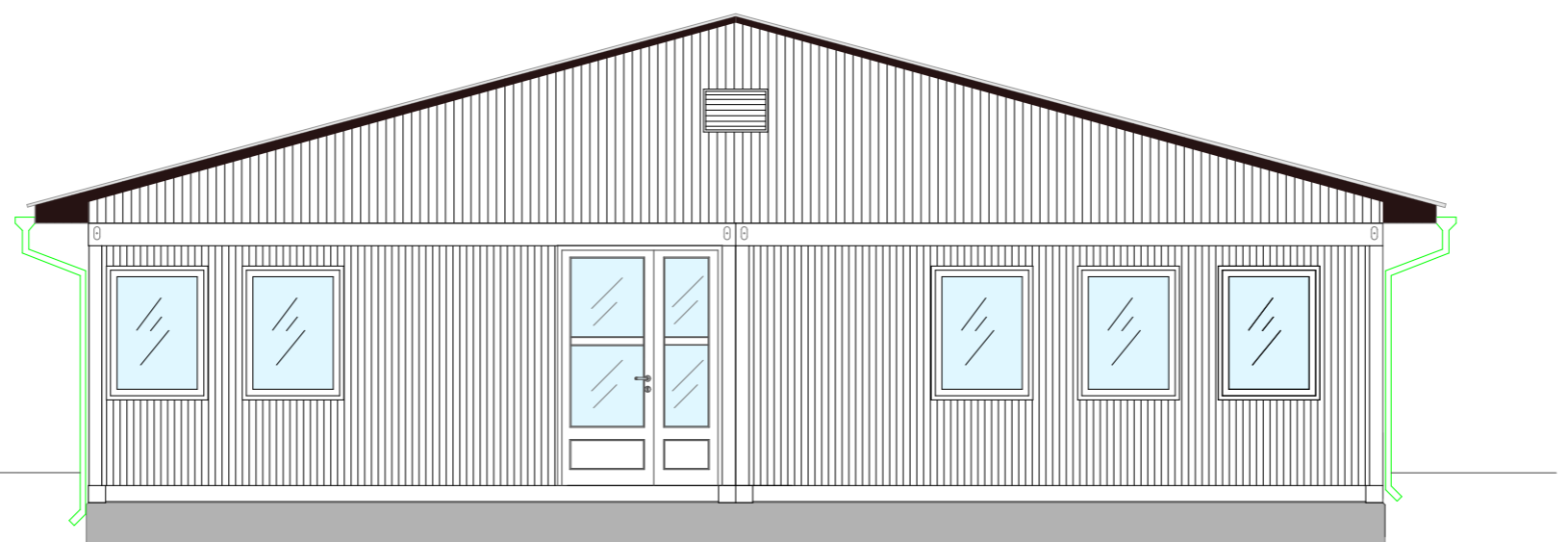
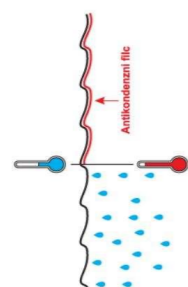

North Facade

Roof cover made of prepainted/corrugated galvanized metal sheet 0.55mm,
with drip stop layer for condensation control, including snow guards
Rectangular steel profiles 60x40x3mm
Steel truss(EA 5) made of rectangular steel profiles 60x40x3mm; 40x40x2.5mm
Container
Mineral wool t=100mm
(between trusses - throughout the whole surface)
Container

Section 'B-B'

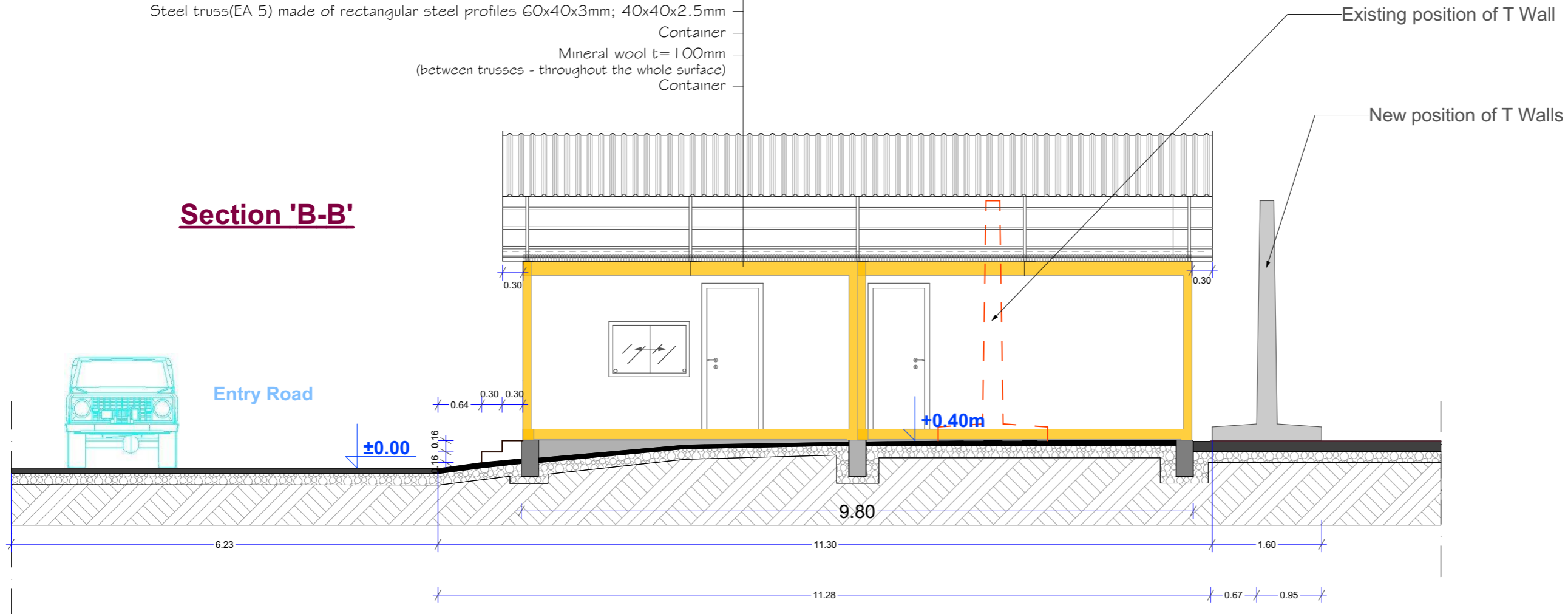

**BUILDING MANAGEMENT UNIT
EULEX-KOSOVO**

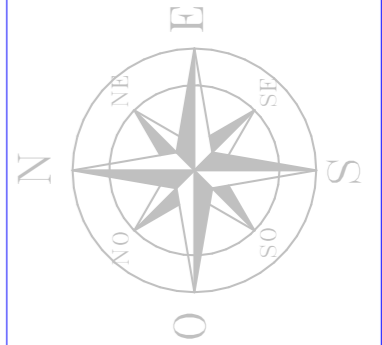

PROJECT TITLE:

Reorganization of ECM

LOCATION: Str F. Lisica nn,
40000 Mitrovica

DRAWING TITLE:

SSD Block-
Section B-B & West Facade

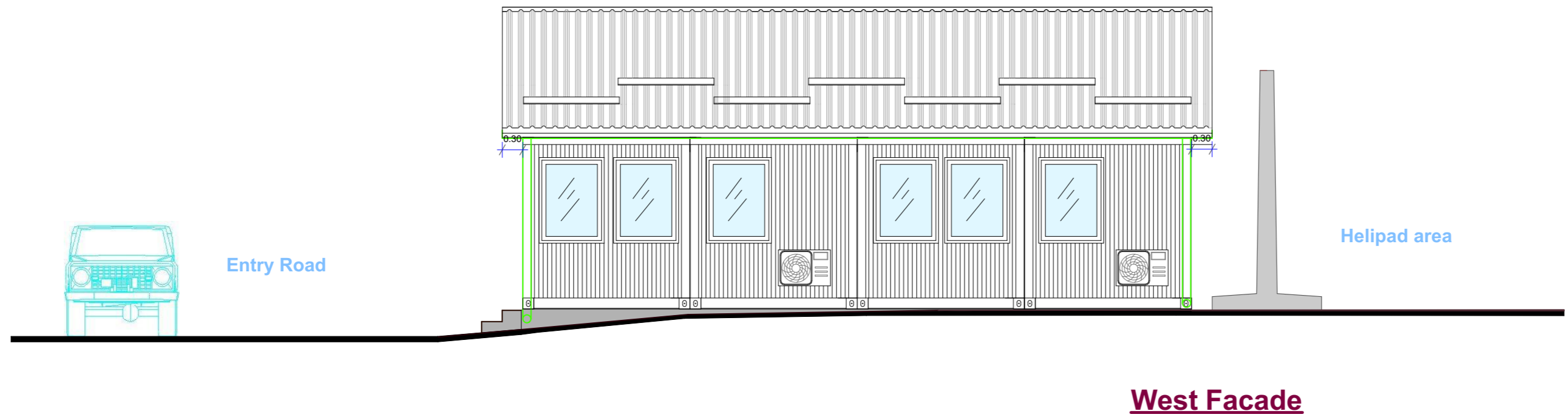

West Facade

DESIGNED BY:	EULEX-BMU
SCALE:	N/A
UNITS	cm
DRAWING NO:	12
DATE:	July 2021

SSD Block

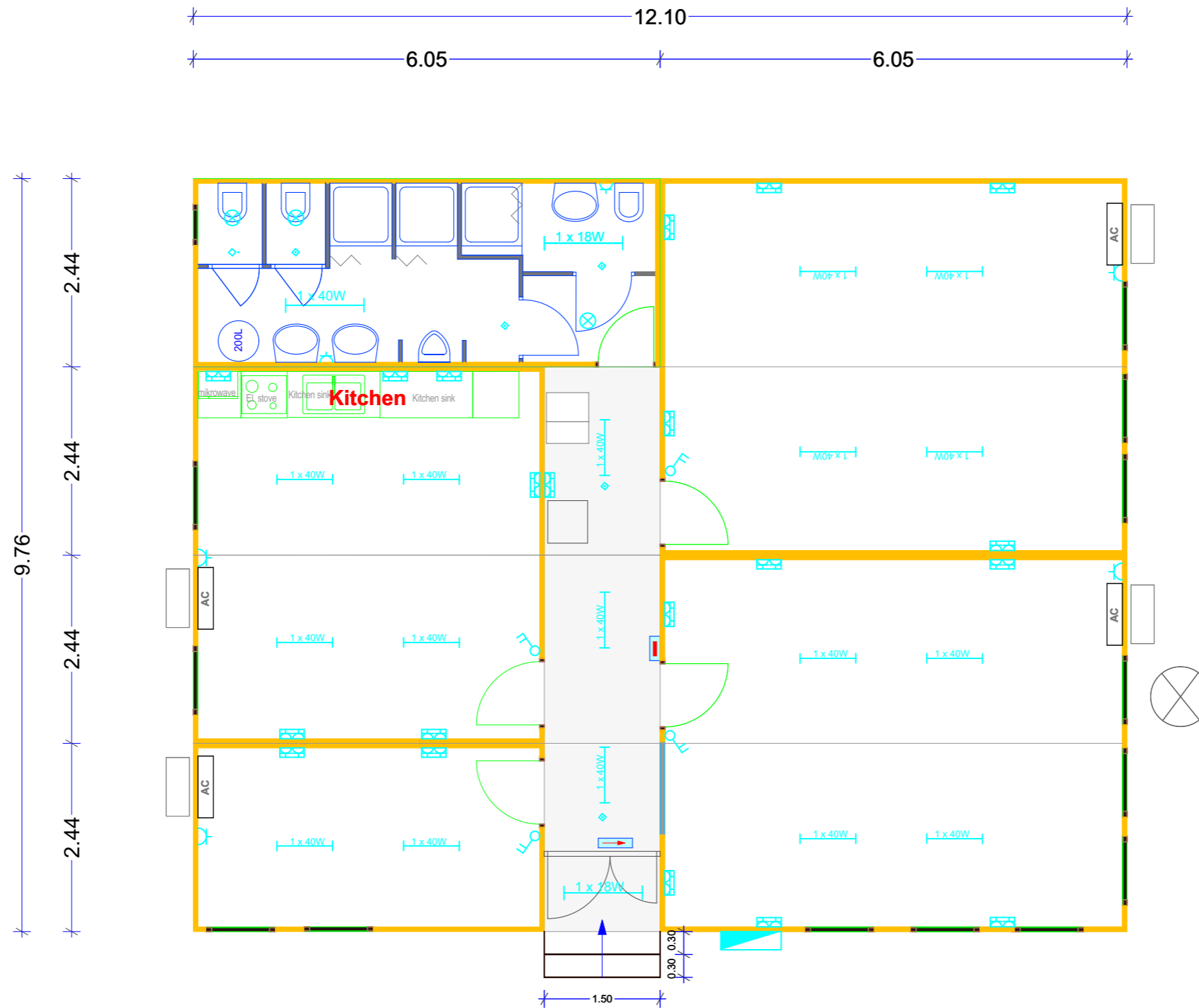

Electrical, IT/COMMS



BUILDING MANAGEMENT UNIT
EULEX-KOSOVO

ELECTRICAL LEGEND:

	Distribution box
	LED light unit 1x18W
	LED light unit 1x40W
	1p/220V - socket outlet
	1p/220V - socket outlet double
	Moving Sensor, Ceiling mounted, 360°
	Light switches
	Emergency Lights
	Emergency EXIT Lights

PROJECT TITLE:

Reorganization of ECM

LOCATION: Str F. Lisica nn,
40000 Mitrovica

DRAWING TITLE:

SSD Block-
Electrical, IT COMMS

DESIGNED BY:	EULEX-BMU
SCALE:	N/A
UNITS	cm
DRAWING NO:	13
DATE:	July 2021

Block #5, Reception



BUILDING MANAGEMENT UNIT
EULEX-KOSOVO



Existing Reception Block of Two containers
to be removed to the new position

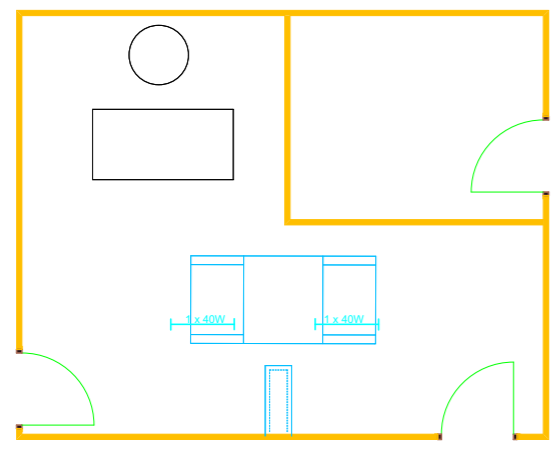

New Reception Block with one additional container

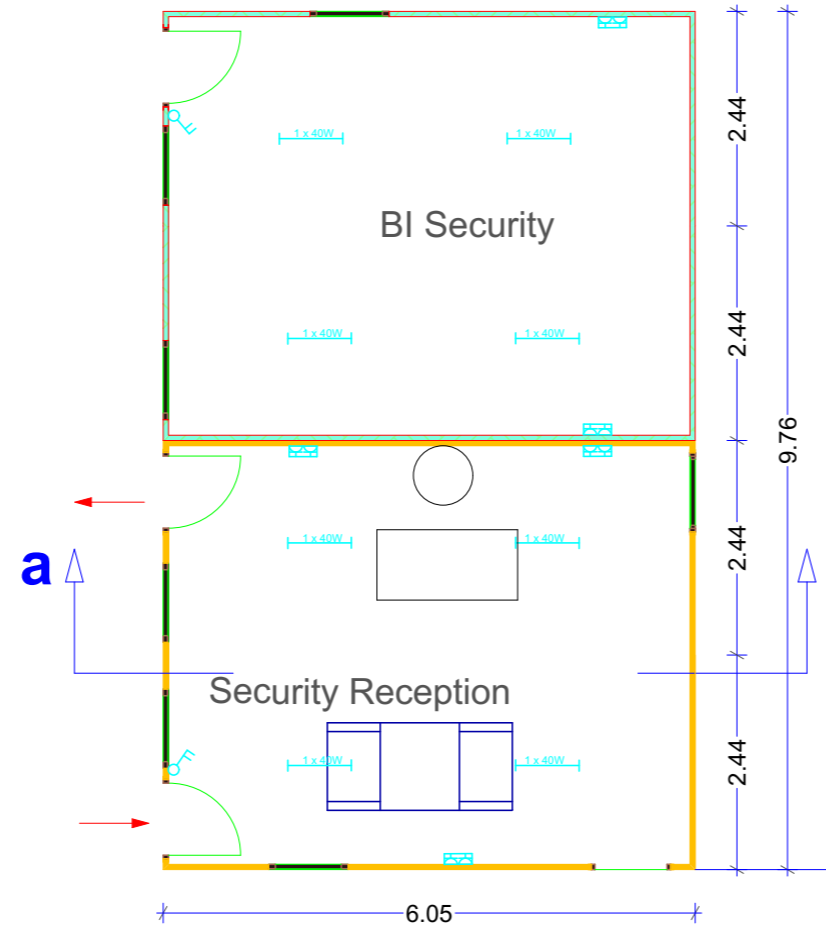

Strip fndation for New Reception Block

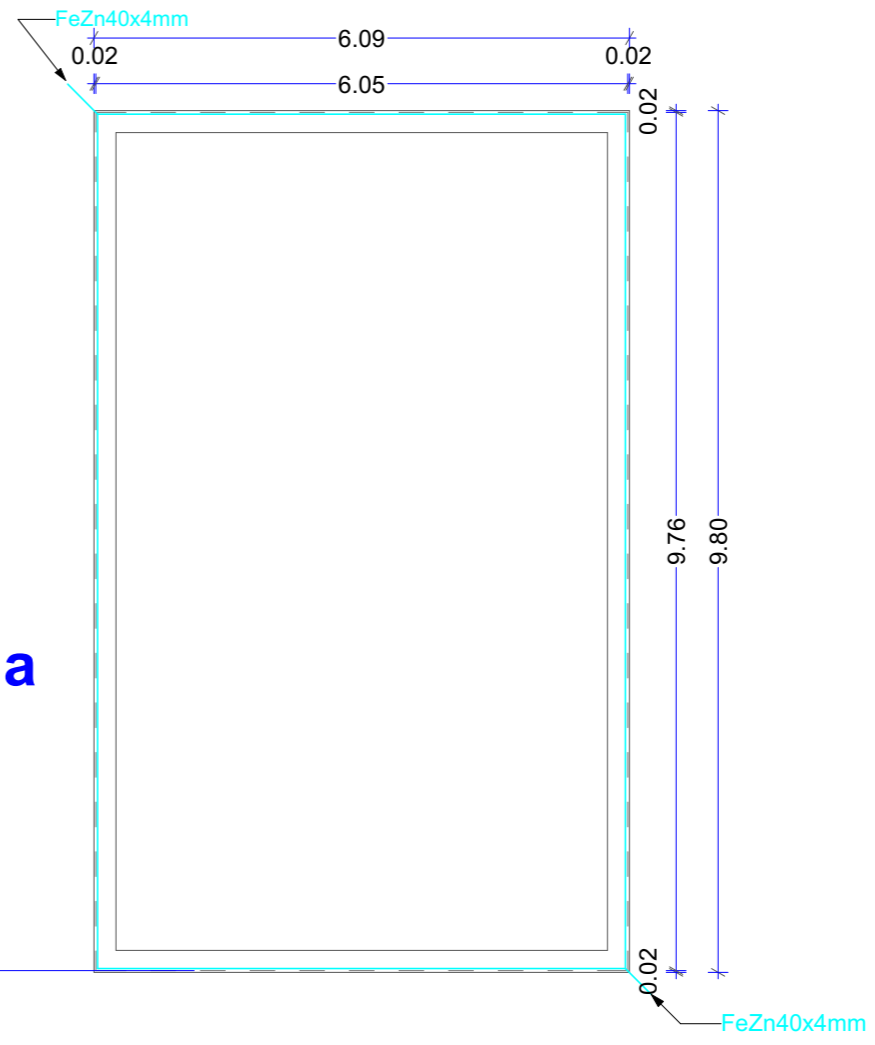

- Roof cover made of prepainted/corrugated galvanized metal sheet 0.55mm, with drip stop layer for condensation control, including snow guards
- Rectangular steel profiles 60x40x3mm
- Steel truss(EA 5) made of rectangular steel profiles 60x40x3mm; 40x40x3mm
- Container
- Mineral wool t= 100mm (between trusses - throughout the whole surface)
- Container

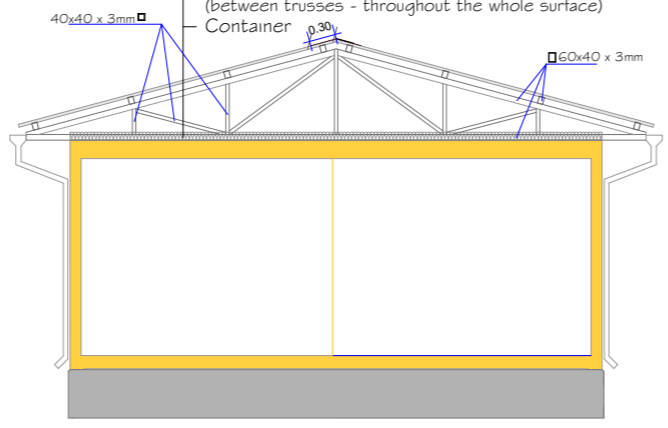

Section 'a-a'

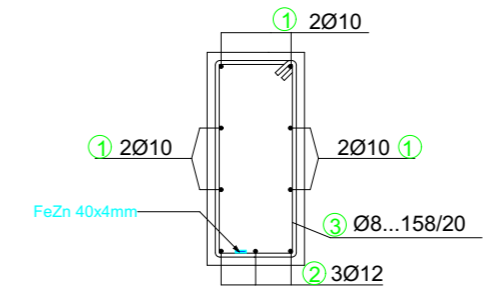

specification						
#	form and length	Ø	L(m)	EA	total length(m)	kg/m ³ weight(kg)
1	1200	10	12	16	192	0.65 124.8
2	1200	12	12	8	96	0.92 88.3
3	90x20	8	1.58	159	252	0.41 103.3
total						316.4

PROJECT TITLE:

Reorganization of ECM

LOCATION: Str F. Lisica nn, 40000 Mitrovica

DRAWING TITLE:

Block #5 - Reception

DESIGNED BY:	EULEX-BMU
SCALE:	N/A
UNITS	cm
DRAWING NO:	14
DATE:	July 2021



**BUILDING MANAGEMENT UNIT
EULEX-KOSOVO**

Note: All measures should be verified on site from the producer.

width: 95 cm	height: 125 cm	W1
width: 60 cm	height: 80 cm	W2
Entry Door		
Glass: d=6+12+4mm		
Material: PVC		

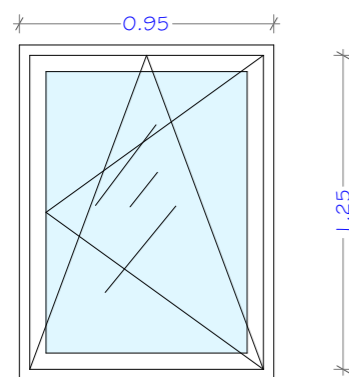

Pcs:31 SSD-13 pcs; Recep.-3pcs+ FPU-15 pcs)

W1 office window

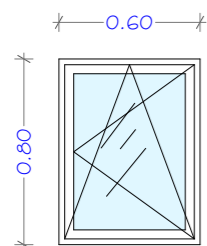

Pcs: 1

Pcs:5 (SSD-1; FPU-4 pcs)

W2 Toilet window

width: 150 cm	D1	
height: 230 cm		
Entry Door		
Treshold:	No, install brushes	Glass: d=6+12+4mm
Material: PVC		

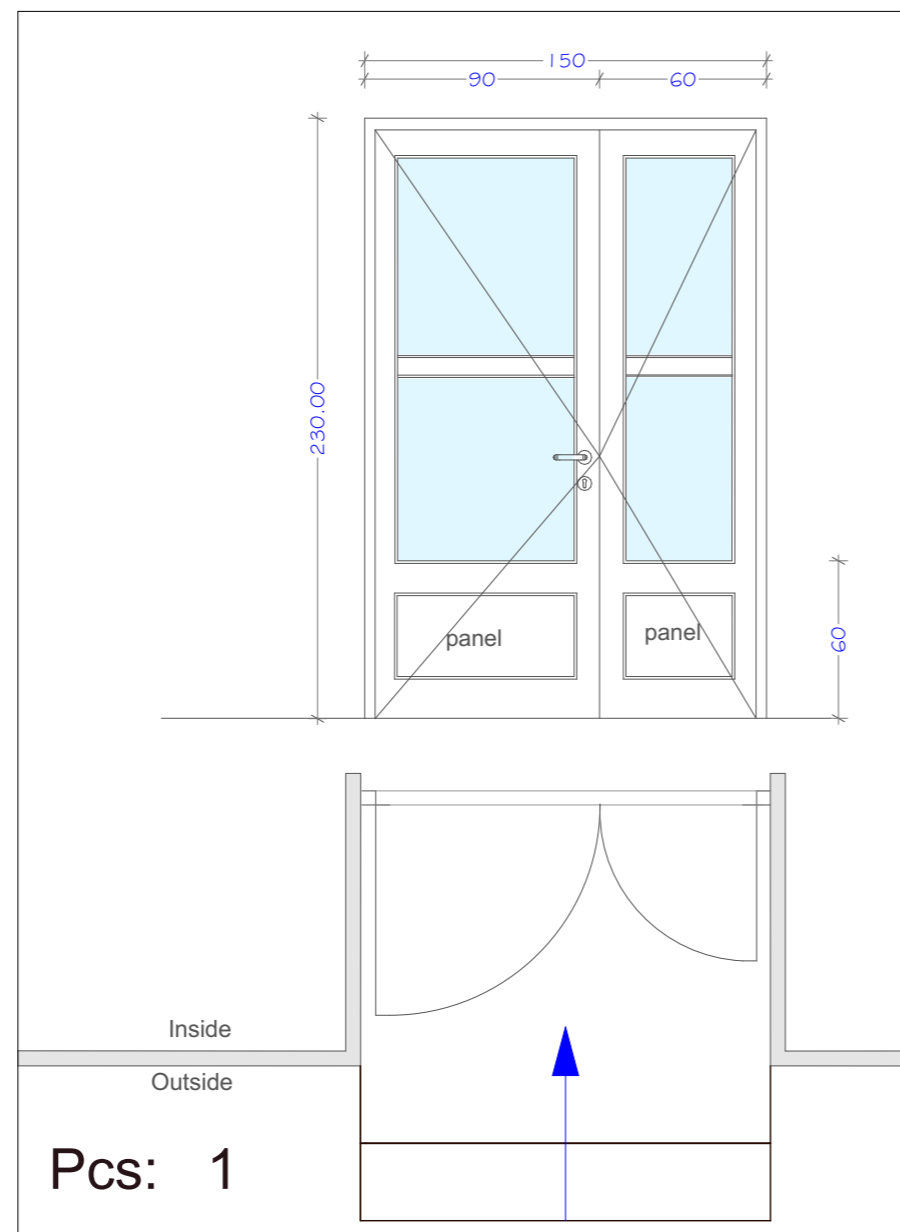

Pcs: 1

D1 -entry door in SSD Block

width: 230 cm	D2	
height: 240 cm		
Entry Door		
Treshold:	No, install brushes	Glass: d=6+12+4mm
Material: PVC		

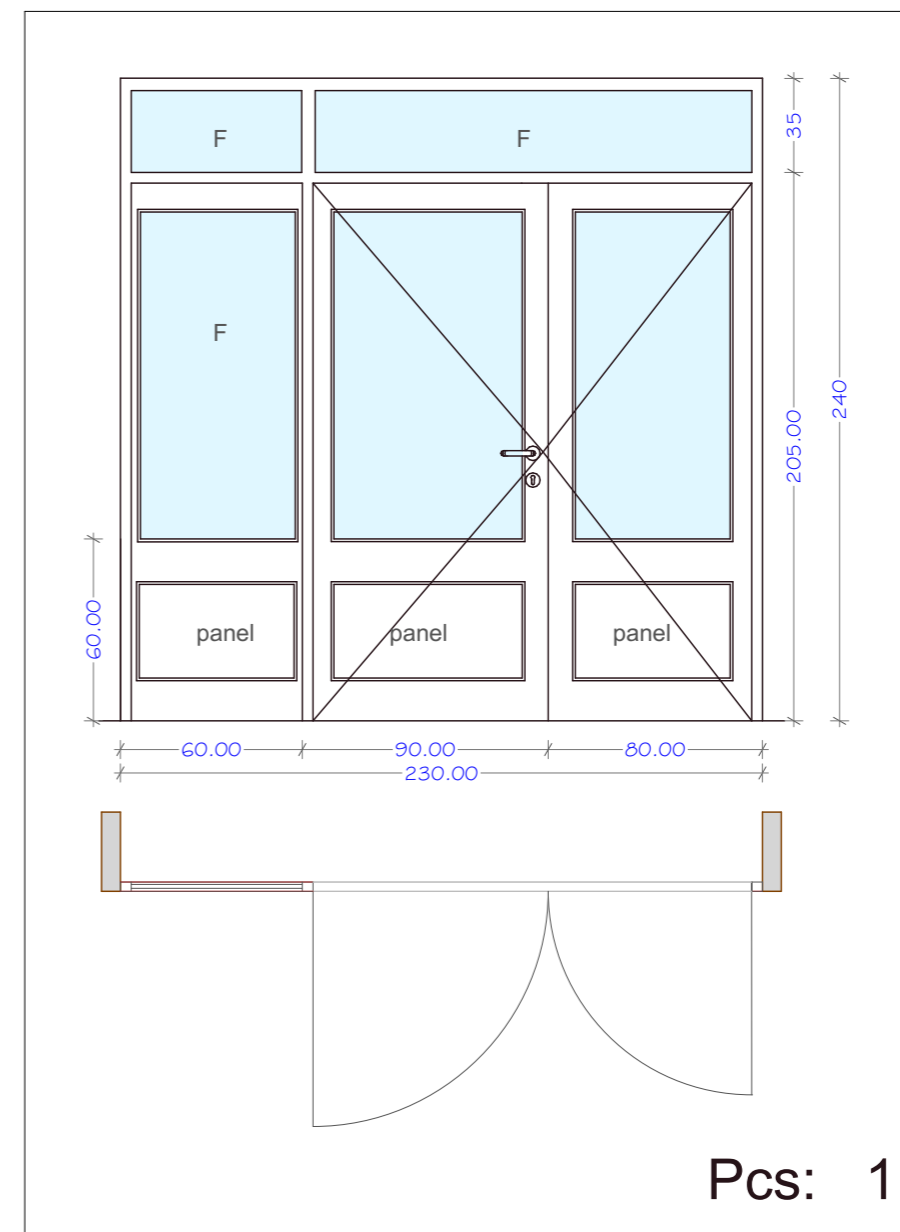

Pcs: 1

D2 -entry door in FPU Block

PROJECT TITLE:

Reorganization of ECM

LOCATION: Str F. Lisica nn,
40000 Mitrovica

DRAWING TITLE:

Details - Entry doors
- Windows

DESIGNED BY:	EULEX-BMU
SCALE:	N/A
UNITS	cm
DRAWING NO:	15
DATE:	July 2021

FPU Commanders Block



BUILDING MANAGEMENT UNIT
EULEX-KOSOVO

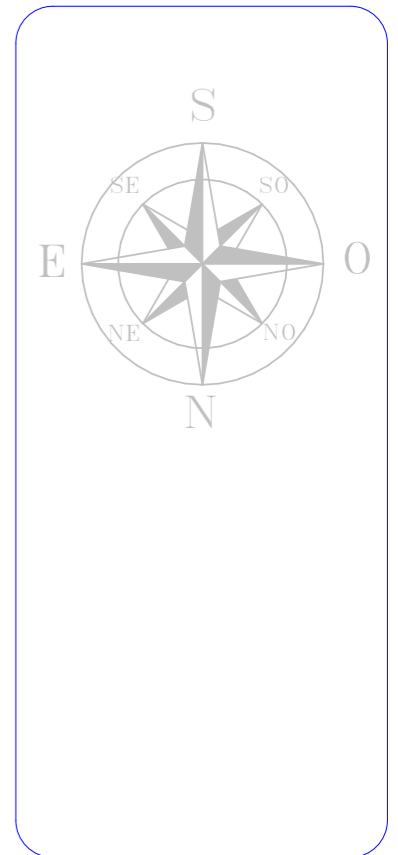

PROJECT TITLE:
Reorganization of ECM

LOCATION: Str F. Lisica nn,
40000 Mitrovica

DRAWING TITLE:
FPU Commanders Block
Ground floor

DESIGNED BY:	EULEX-BMU
SCALE:	N/A
UNITS	cm
DRAWING NO:	16
DATE:	July 2021

Emergency door -
to be used dismantled one from Block#7

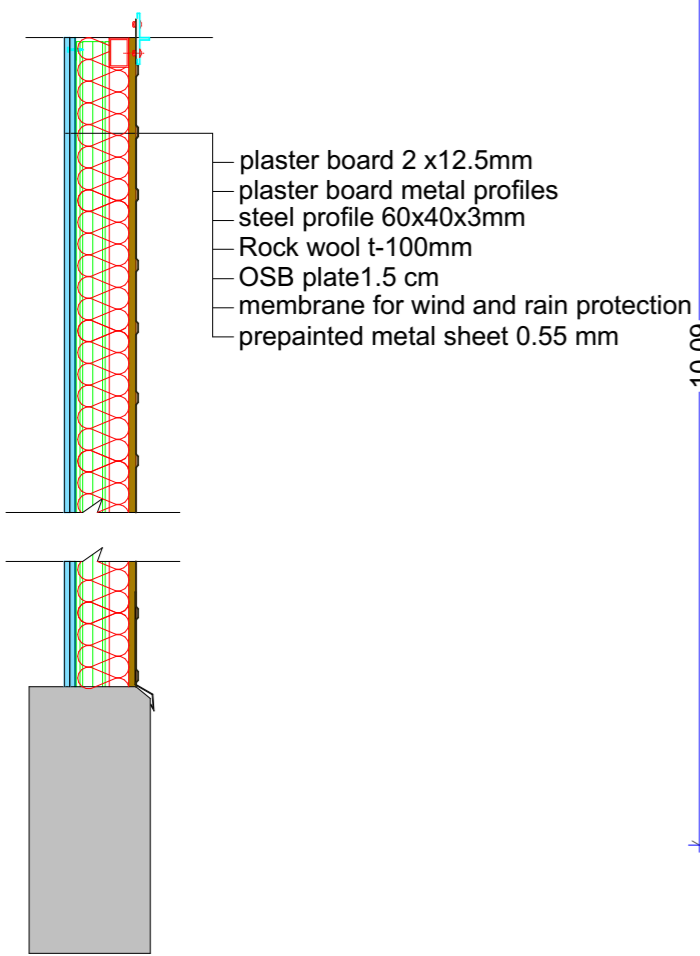

Corridor wall DETAIL

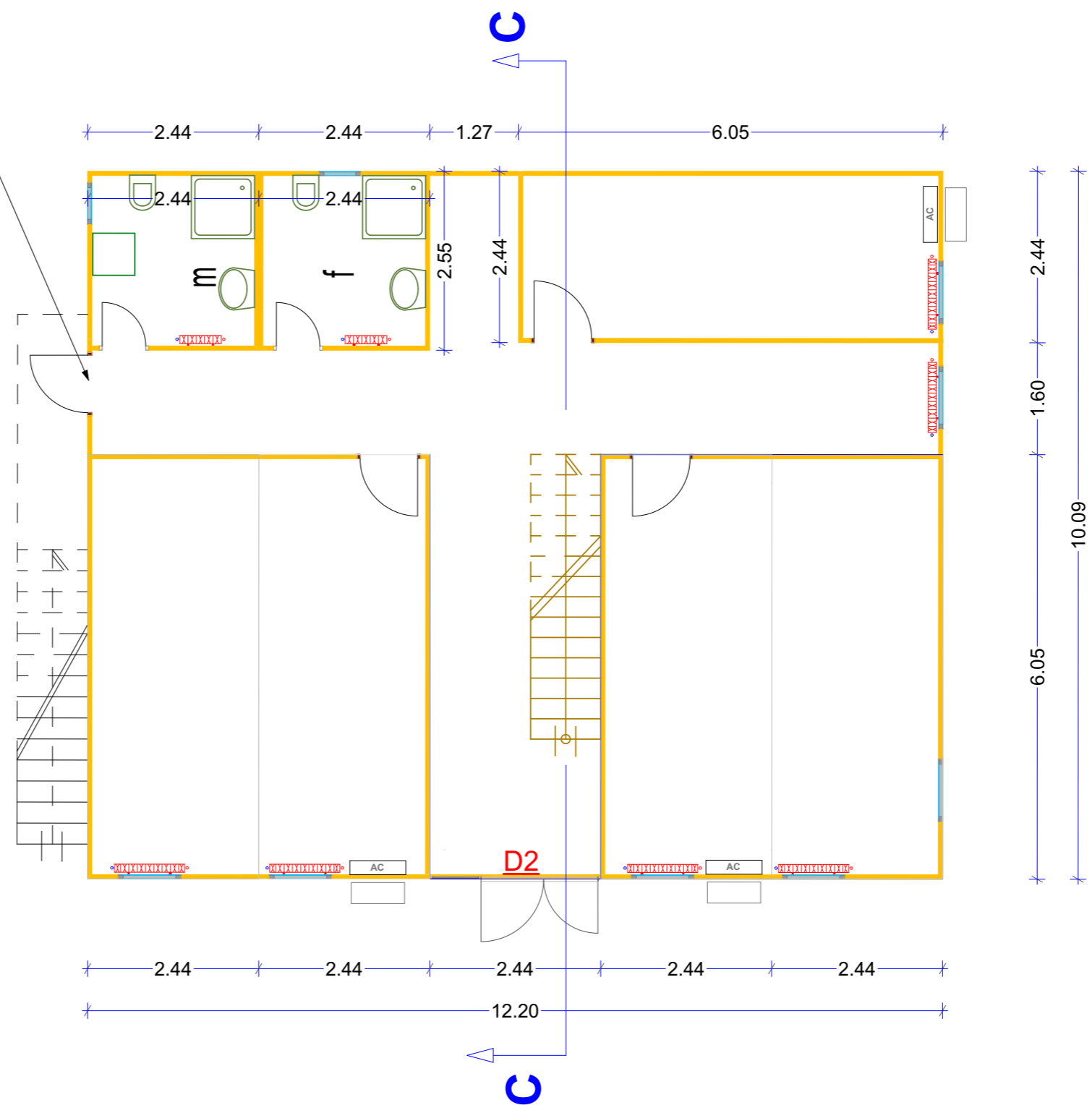

Ground Floor Plan

FPU Commanders Block



BUILDING MANAGEMENT UNIT
EULEX-KOSOVO



PROJECT TITLE:

Reorganization of ECM

LOCATION: Str F. Lisica nn,
40000 Mitrovica

DRAWING TITLE:

FPU Commanders Block
First floor

DESIGNED BY:	EULEX-BMU
SCALE:	N/A
UNITS	cm
DRAWING NO:	17
DATE:	July 2021

Emergency door -
to be used dismantled one from Block#7

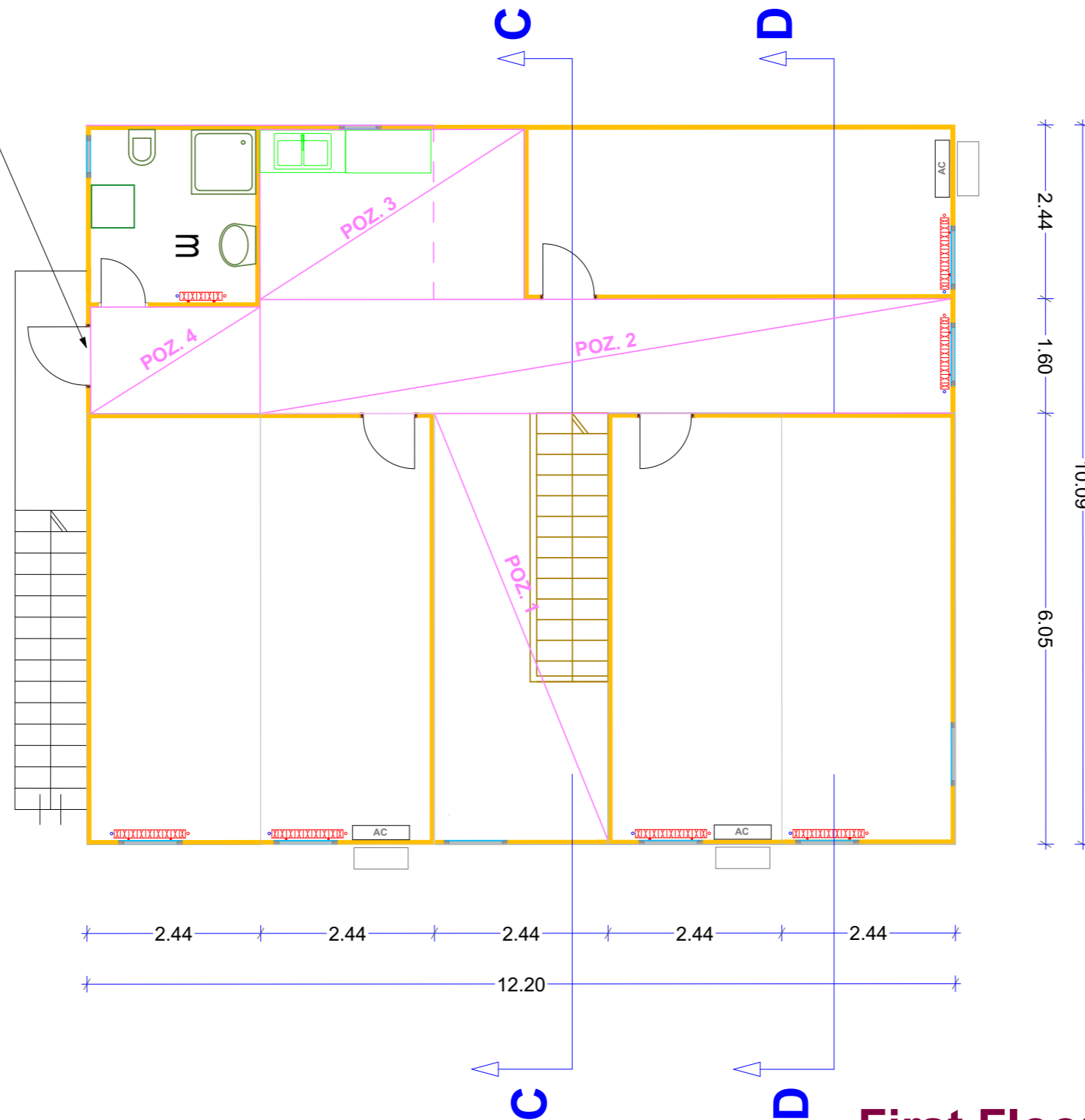

First Floor Plan

FPU Commanders Block

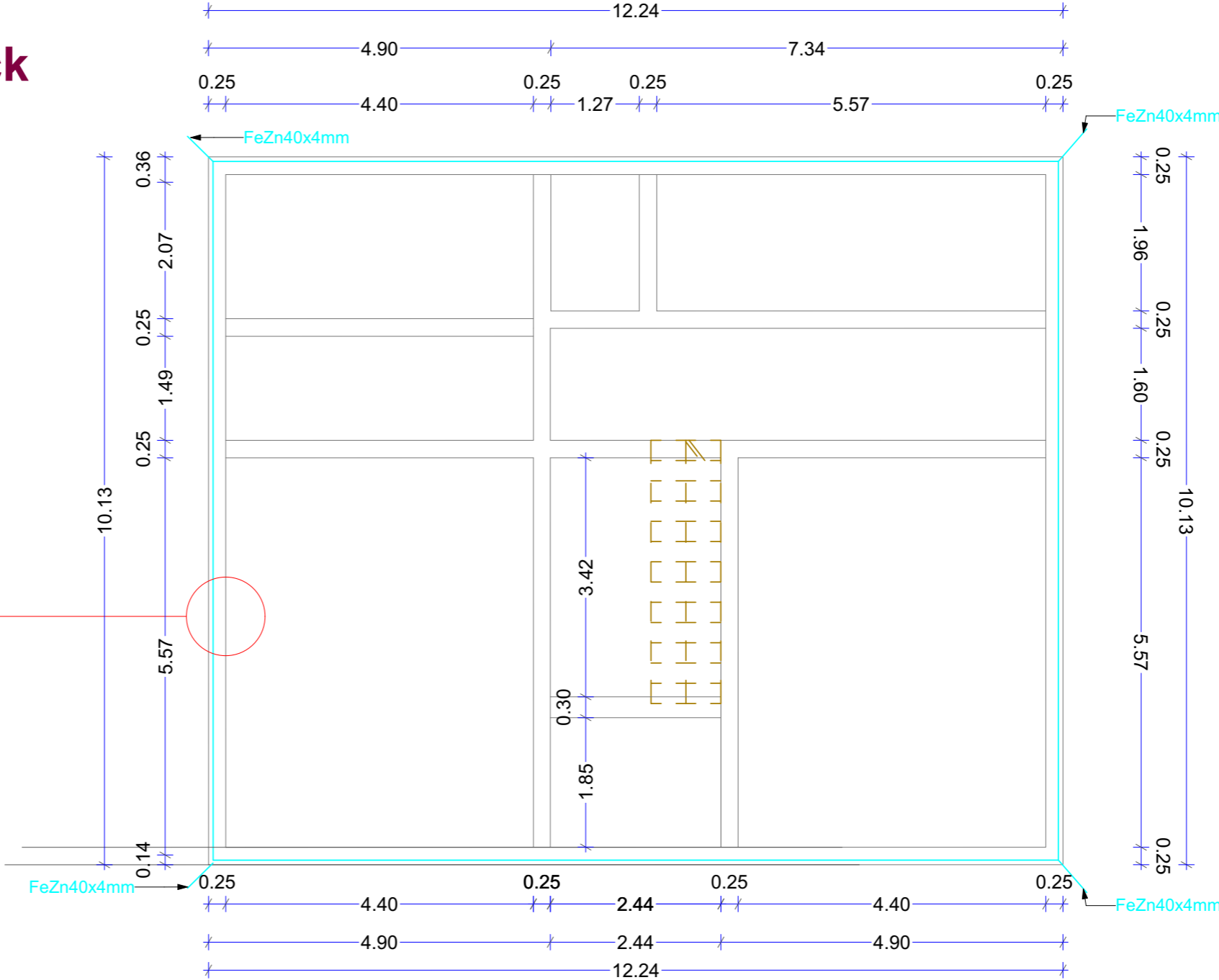
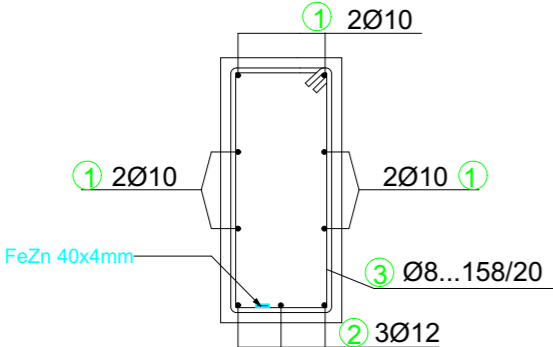
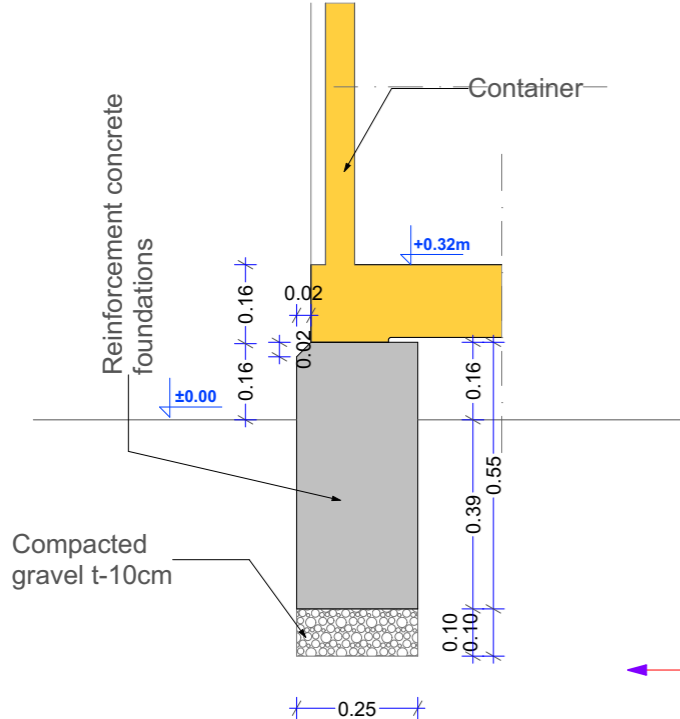

specification							
#	form and length	Ø	L(m)	EA	total length(m)	kg/m'	weight(kg)
1	1200	10	12	37	444	0.65	288.6
2	1200	12	12	19	228	0.92	209.8
3	<div style="border: 1px solid black; padding: 5px; width: fit-content;"> 9 50 20 50 20 </div>	8	1.58	392	619.36	0.41	254.0
total							751.40

Strip foundation section h/b 55/25 - C30

PROJECT TITLE:
Reorganization of ECM

LOCATION: Str F. Lisica nn,
40000 Mitrovica

DRAWING TITLE:
FPU Block-
Strip Foundation

DESIGNED BY:	EULEX-BMU
SCALE:	N/A
UNITS	cm
DRAWING NO:	18
DATE:	July 2021



**BUILDING MANAGEMENT UNIT
EULEX-KOSOVO**

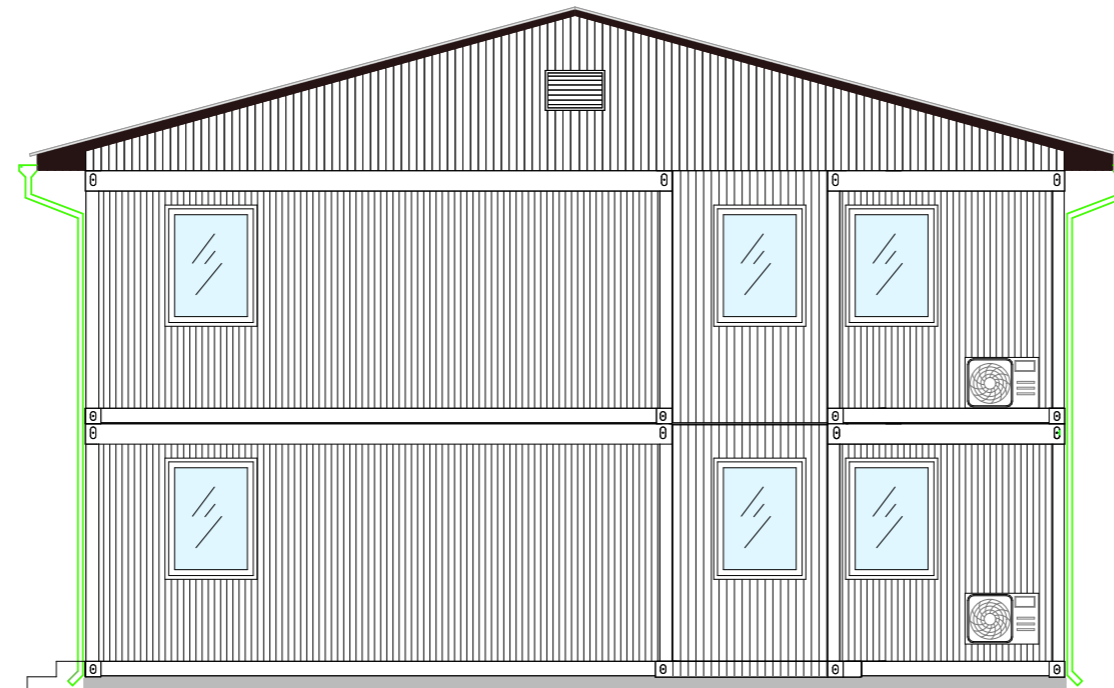

South Facade



WEST/Entry Facade

PROJECT TITLE:

Reorganization of ECM

LOCATION: Str F. Lisica nn,
40000 Mitrovica

DRAWING TITLE:

SSD Block-
South & West Facade

DESIGNED BY: EULEX-BMU

SCALE: N/A

UNITS: cm

DRAWING NO: **19**

DATE: July 2021



**BUILDING MANAGEMENT UNIT
EULEX-KOSOVO**

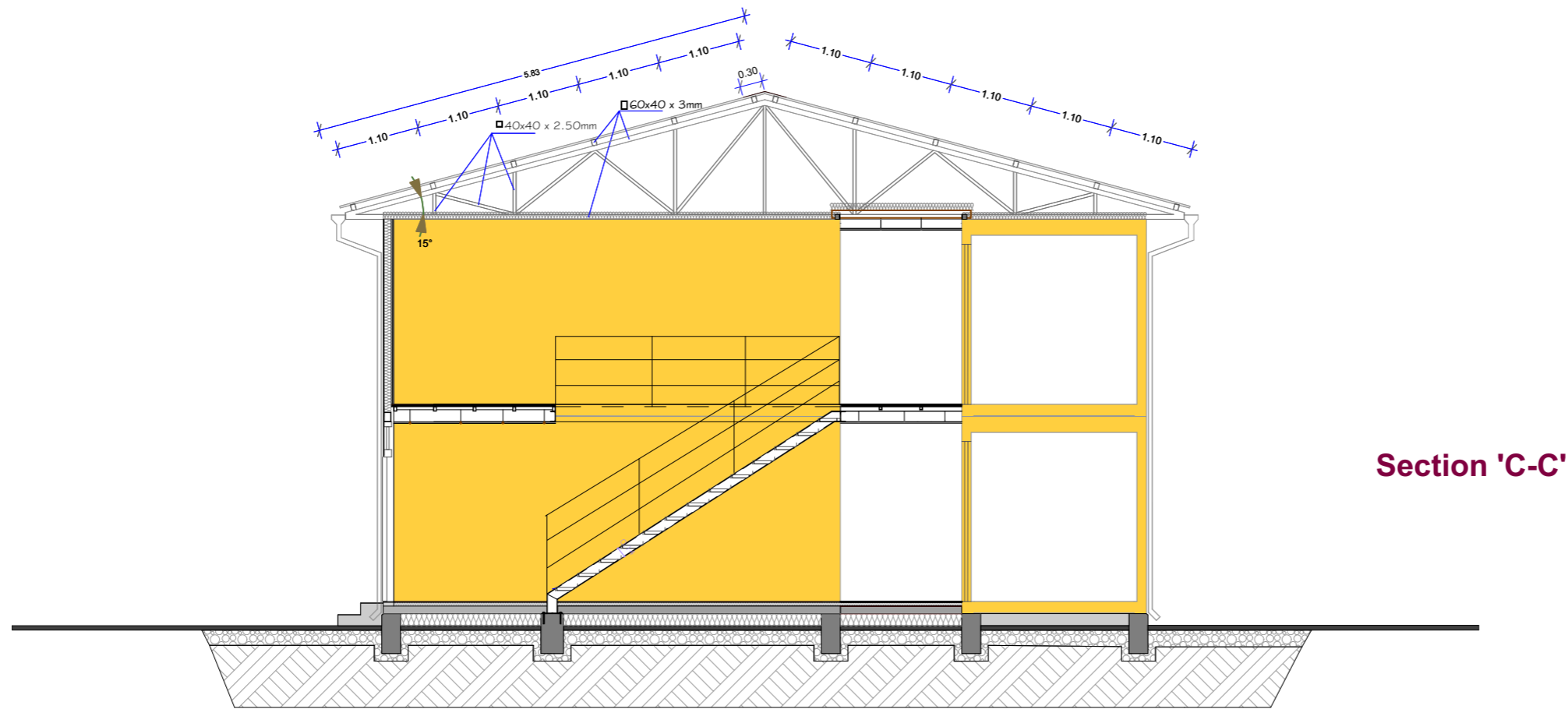

Section 'C-C'

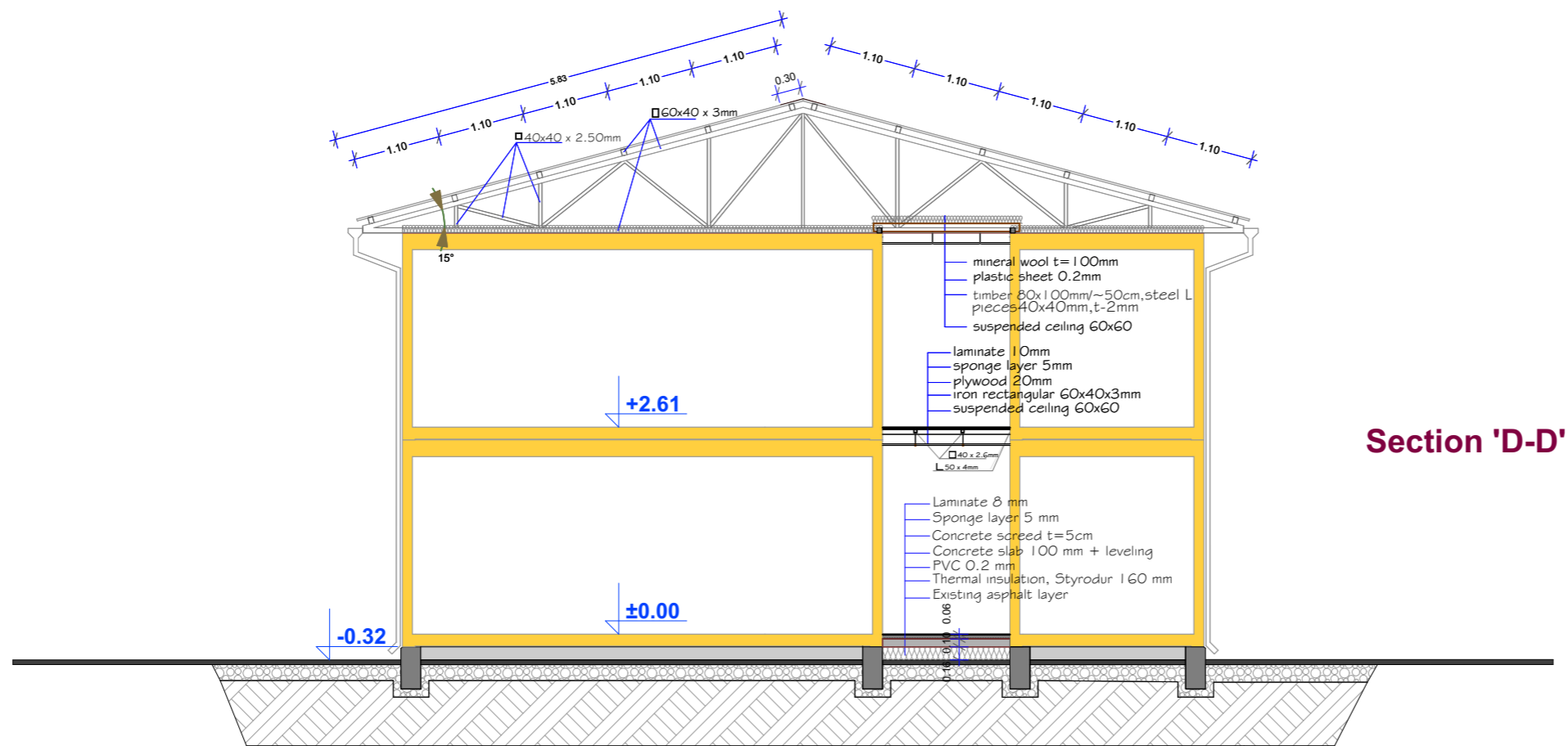

Section 'D-D'

PROJECT TITLE:

Reorganization of ECM

LOCATION: Str F. Lisica nn,
40000 Mitrovica

DRAWING TITLE:

FPU Block-
Section 'D-D' & 'C-C'

DESIGNED BY:	EULEX-BMU
SCALE:	N/A
UNITS:	cm
DRAWING NO:	20
DATE:	July 2021

- mineral wool t=100mm
- plastic sheet 0.2mm
- timber 80x100mm/~50cm, steel L
- pieces 40x40mm, t=2mm
- suspended ceiling 60x60

- laminat 10mm
- sponge layer 5mm
- plywood 20mm
- iron rectangular 60x40x3mm
- suspended ceiling 60x60

- Laminat 8 mm
- Sponge layer 5 mm
- Concrete screed t=5cm
- Concrete slab 100 mm + leveling
- PVC 0.2 mm
- Thermal insulation, Styrodur 160 mm
- Existing asphalt layer



**BUILDING MANAGEMENT UNIT
EULEX-KOSOVO**

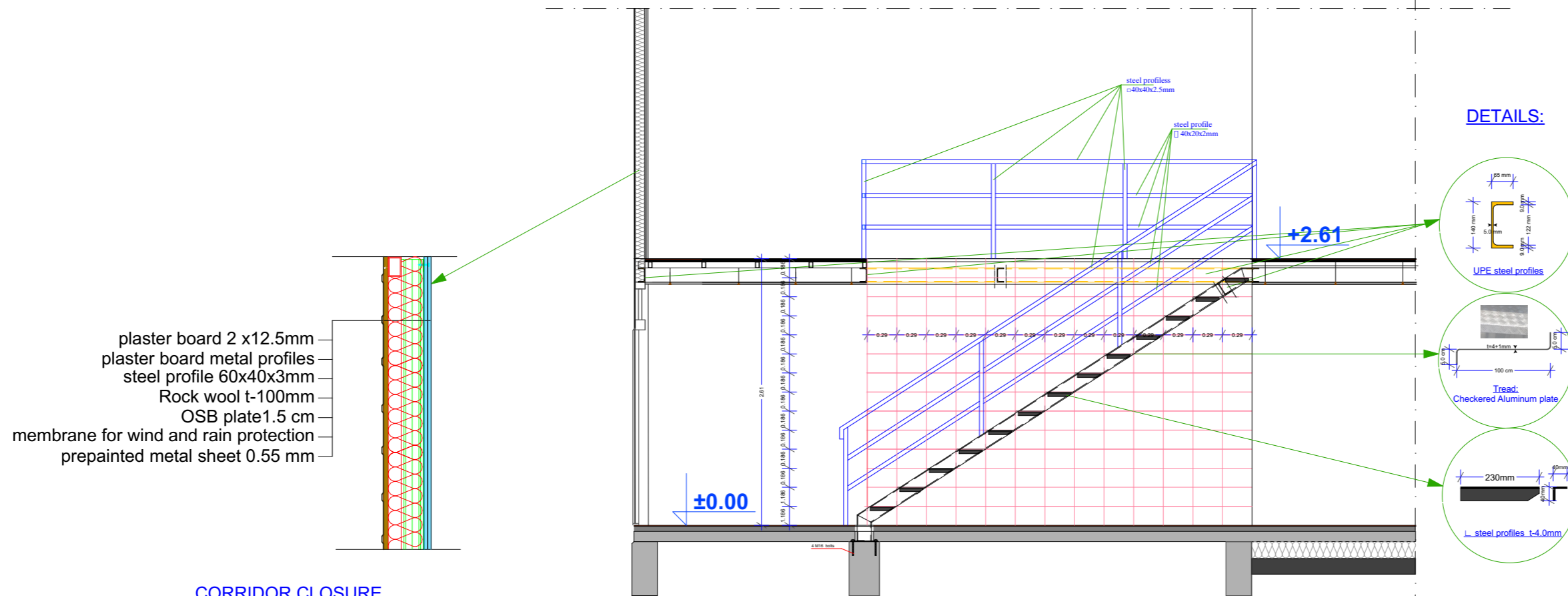

Section 2-2

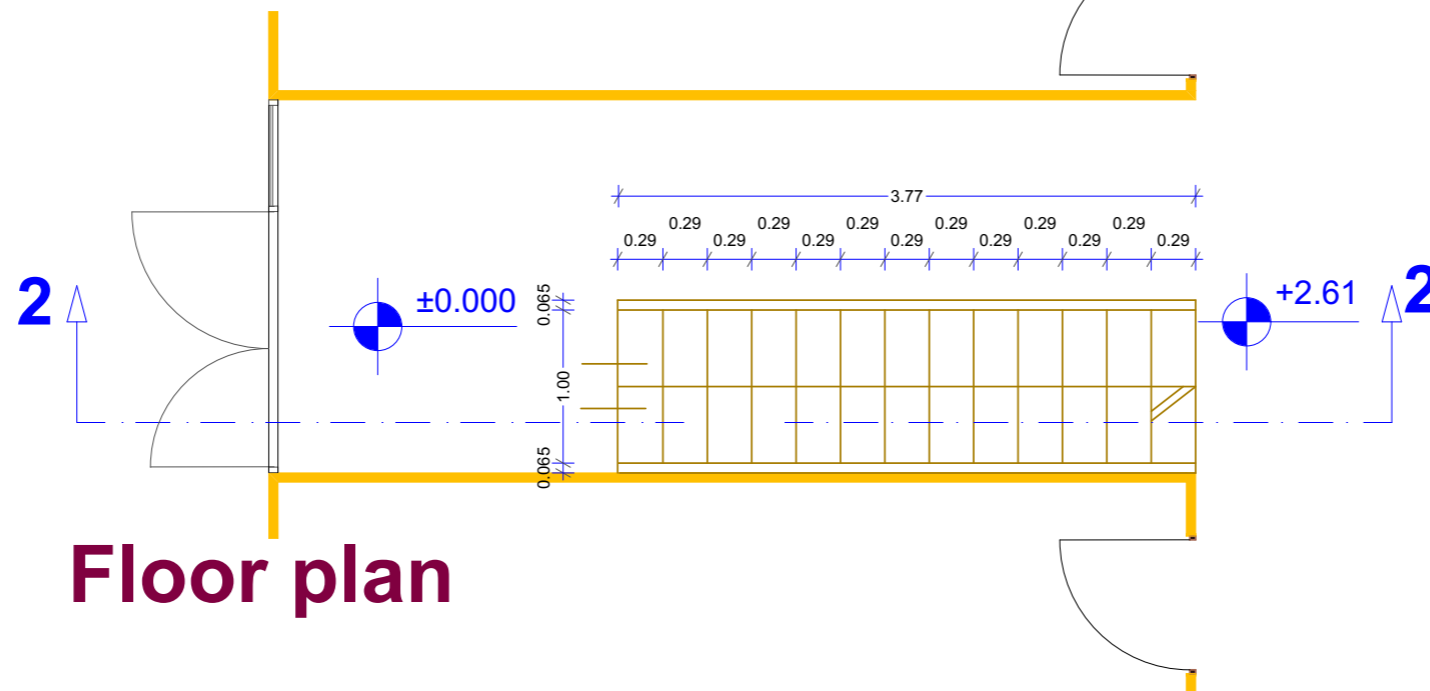

Floor plan

PROJECT TITLE:
Reorganization of ECM

LOCATION: Str F. Lisica nn,
40000 Mitrovica

DRAWING TITLE:
FPU Block-
STAIRS

DESIGNED BY:	EULEX-BMU
SCALE:	N/A
UNITS	cm
DRAWING NO:	21
DATE:	July 2021

FPU Commanders Block

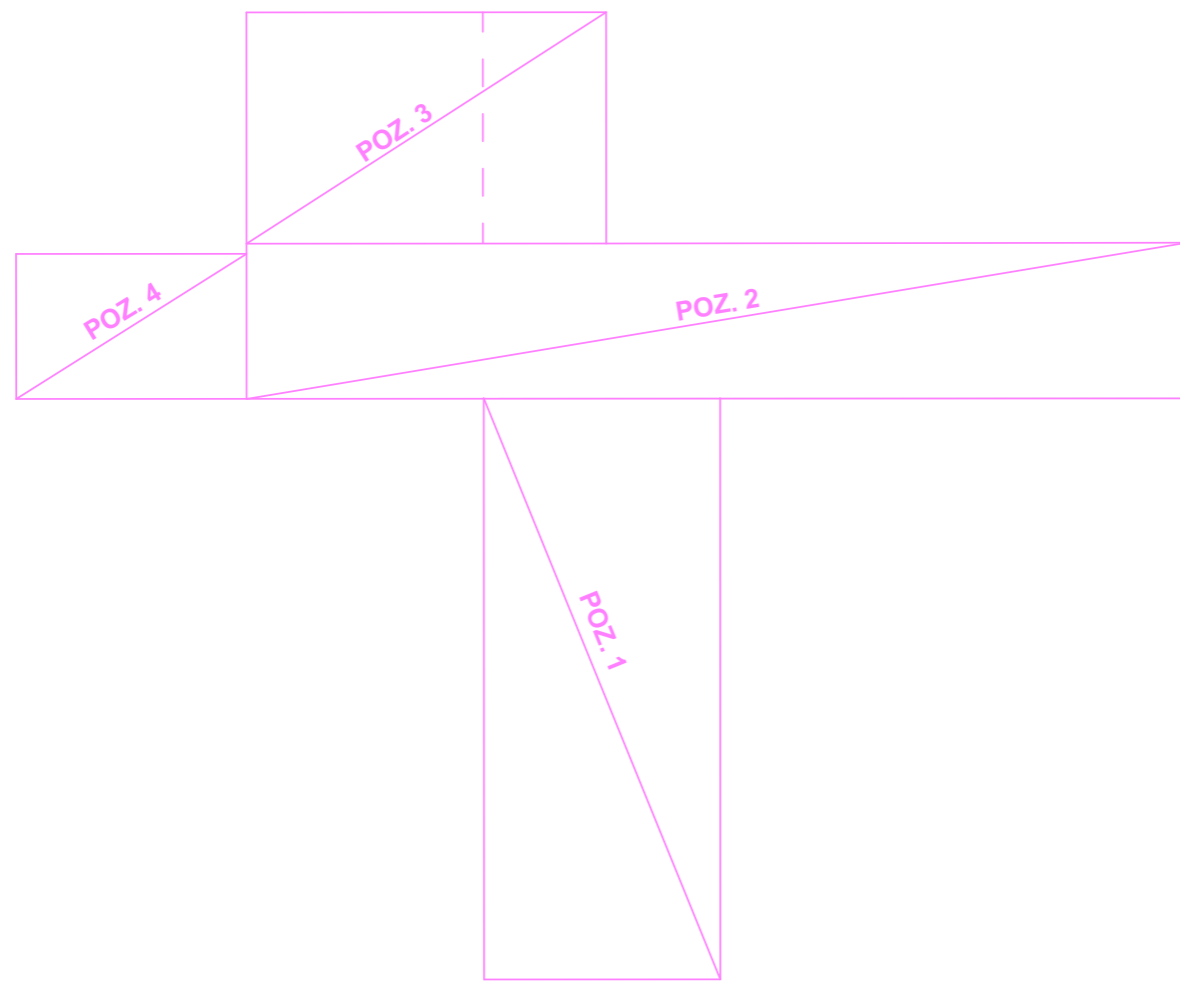

Structure of the first floor corridor

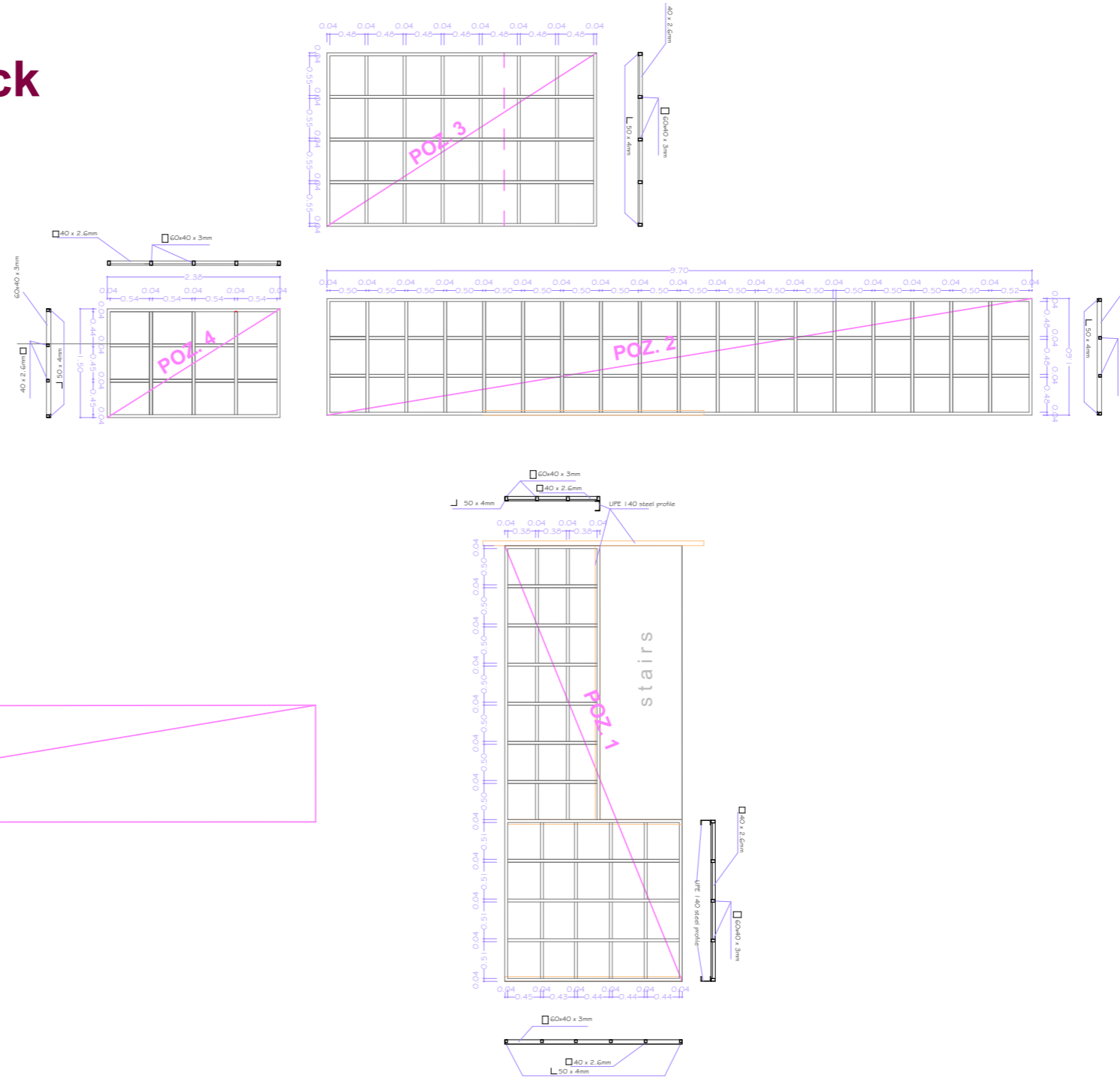

PROJECT TITLE:
Reorganization of ECM

LOCATION: Str F. Lisica nn,
40000 Mitrovica

DRAWING TITLE:
FPU Block-
Struct. of the 1-st floor corridor

DESIGNED BY:	EULEX-BMU
SCALE:	N/A
UNITS	cm
DRAWING NO:	22
DATE:	July 2021

Ground Floor

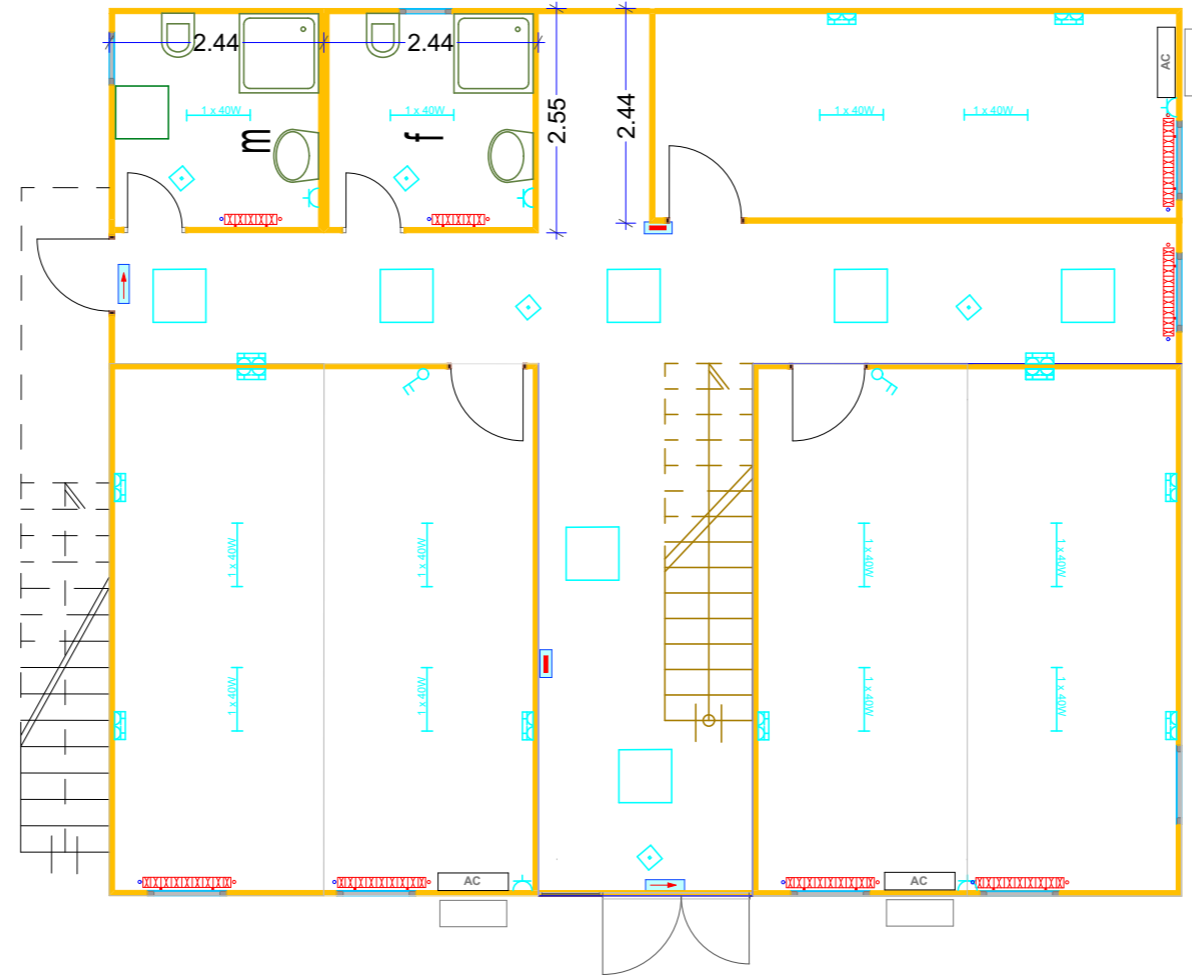

First Floor

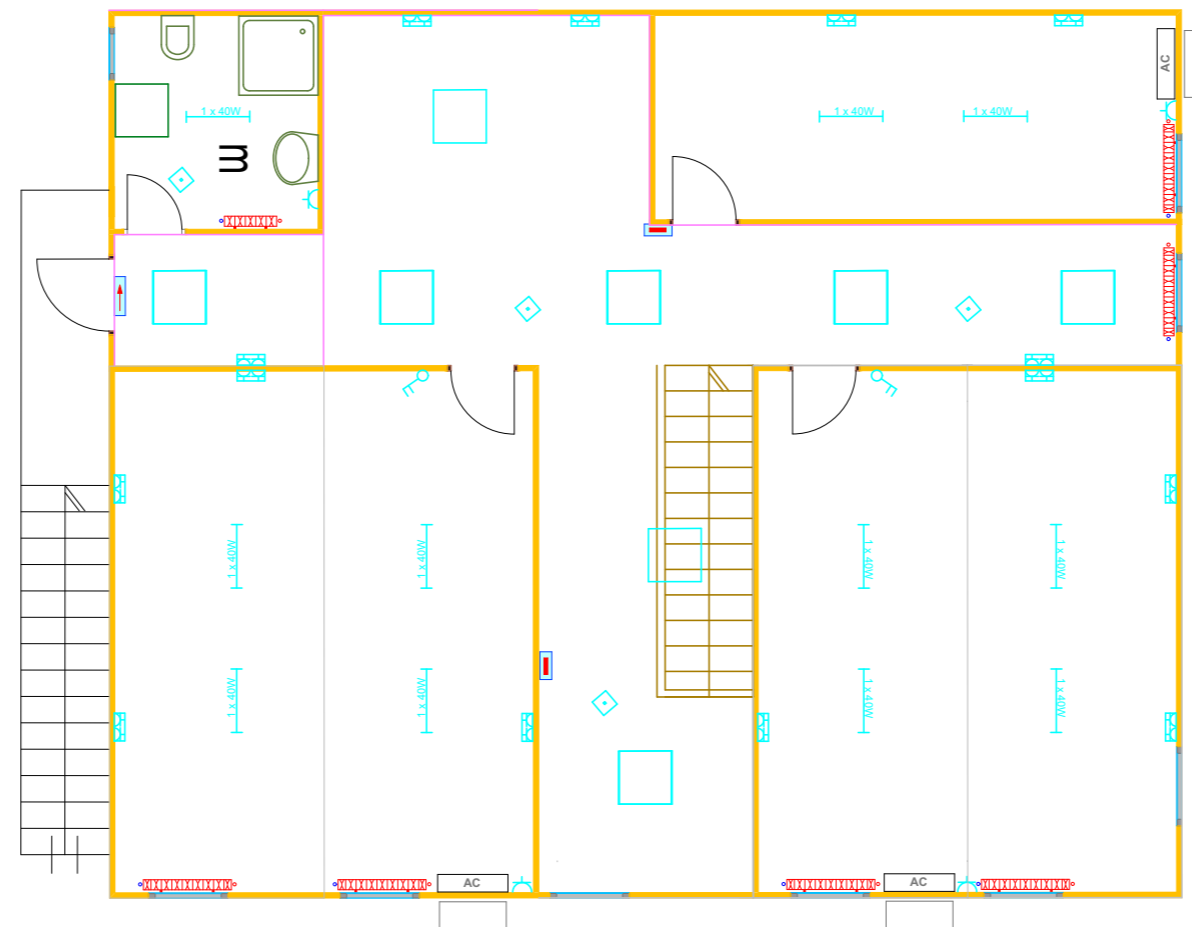

**BUILDING MANAGEMENT UNIT
EULEX-KOSOVO**

ELECTRICAL LEGEND:

	Distribution box
	LED light unit 1x18W
	LED light unit 1x40W
	LED light unit 60x60cm
	1p/220V - socket outlet
	1p/220V - socket outlet double
	Moving Sensor, Ceiling mounted, 360°
	Light switches
	Emergency Lights
	Emergency EXIT Lights

PROJECT TITLE:

Reorganization of ECM

LOCATION: Str F. Lisica nn,
40000 Mitrovica

DRAWING TITLE:

FPU Block-
Electrical, IT COMMS

DESIGNED BY:	EULEX-BMU
SCALE:	N/A
UNITS	cm
DRAWING NO:	23
DATE:	July 2021



**BUILDING MANAGEMENT UNIT
EULEX-KOSOVO**

PROJECT TITLE:

Reorganization of ECM

LOCATION: Str F. Lisica nn,
40000 Mitrovica

DRAWING TITLE:

Details - facade insulation for
SSD, Reception and FPU Block

DESIGNED BY: EULEX-BMU

SCALE: N/A

UNITS: cm

DRAWING NO: **24**

DATE: July 2021

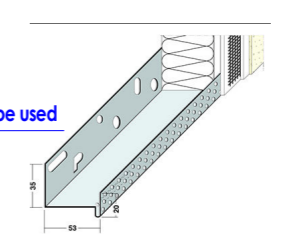
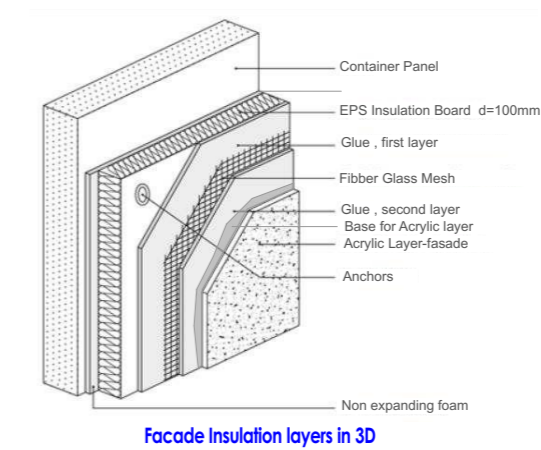
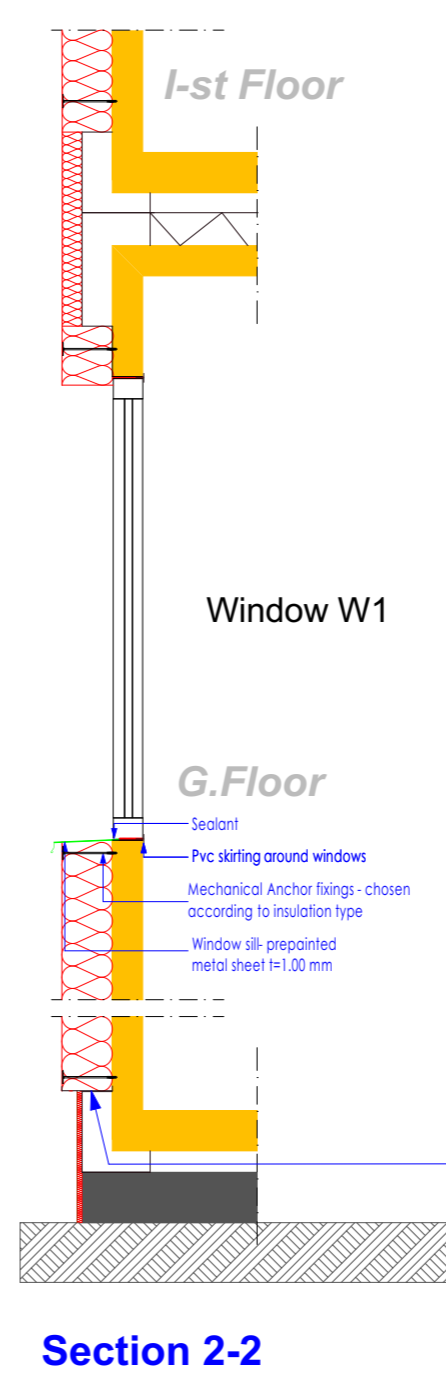
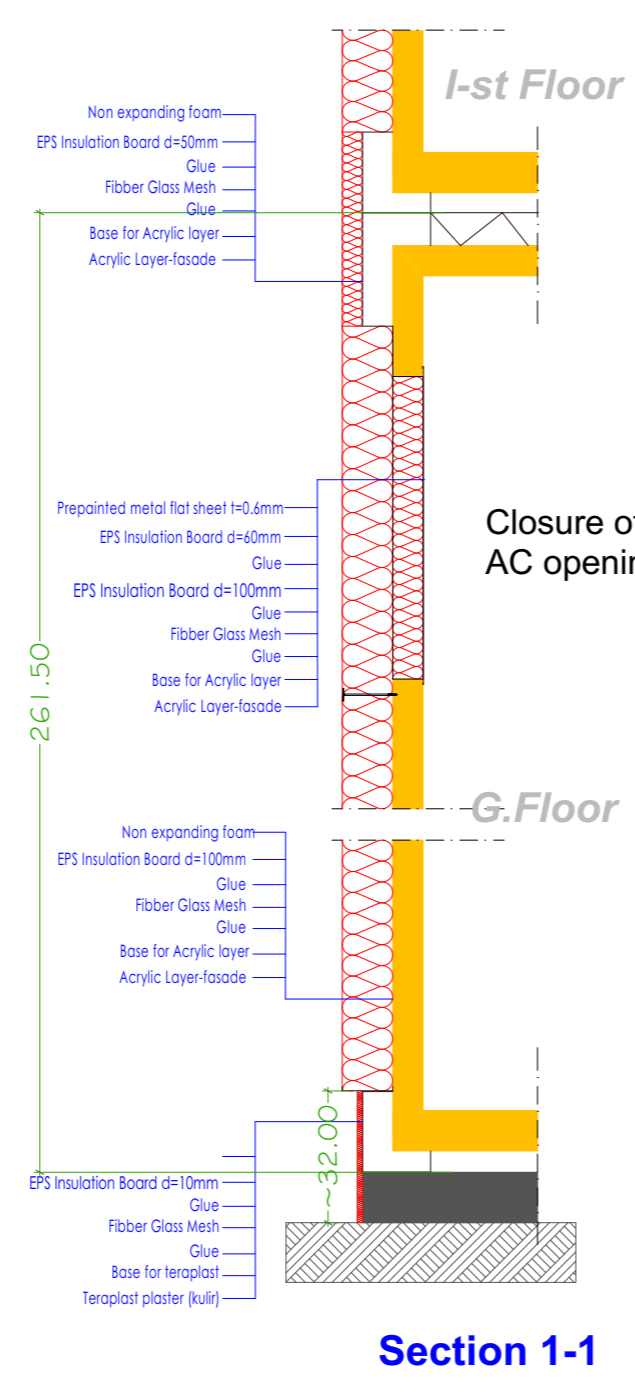
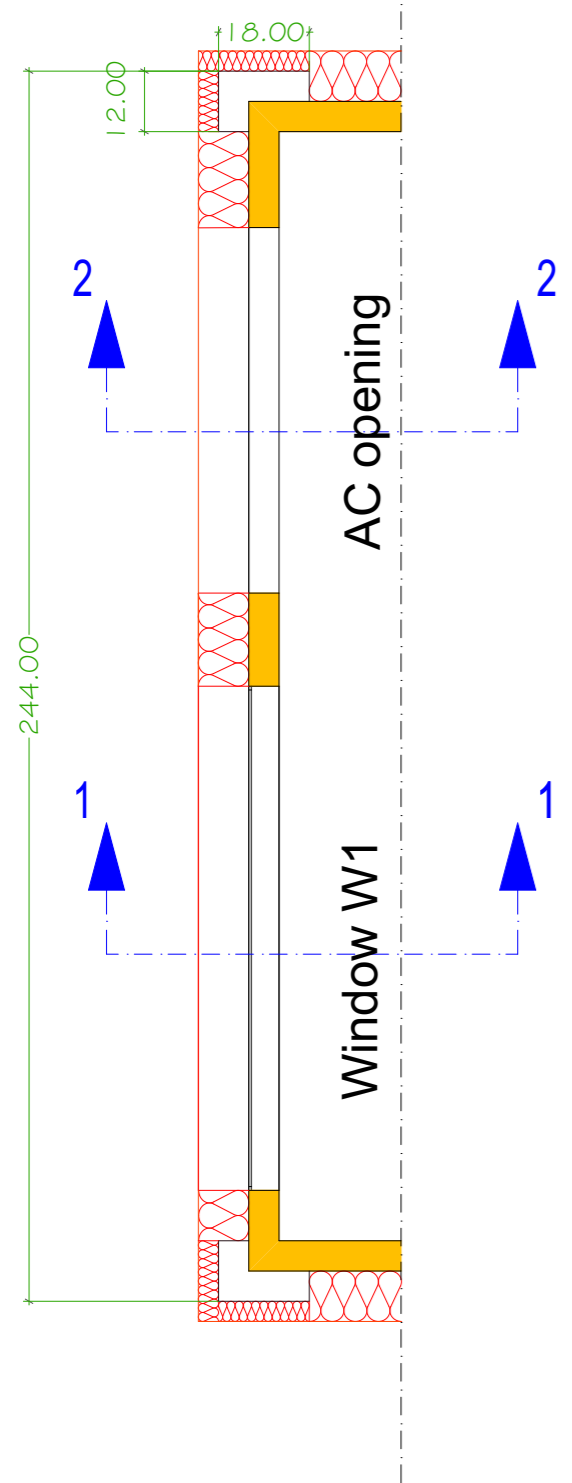
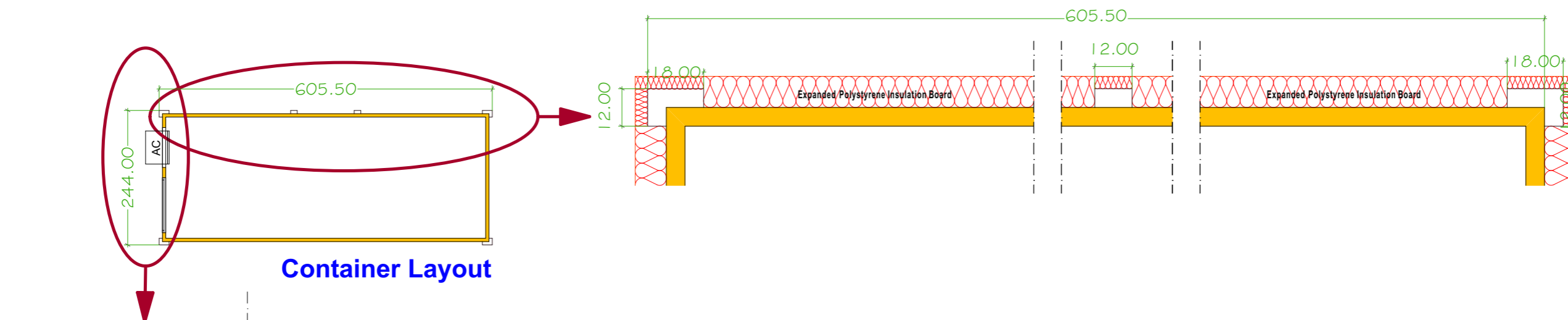

Foundation detail with support pillar for Boom Gate

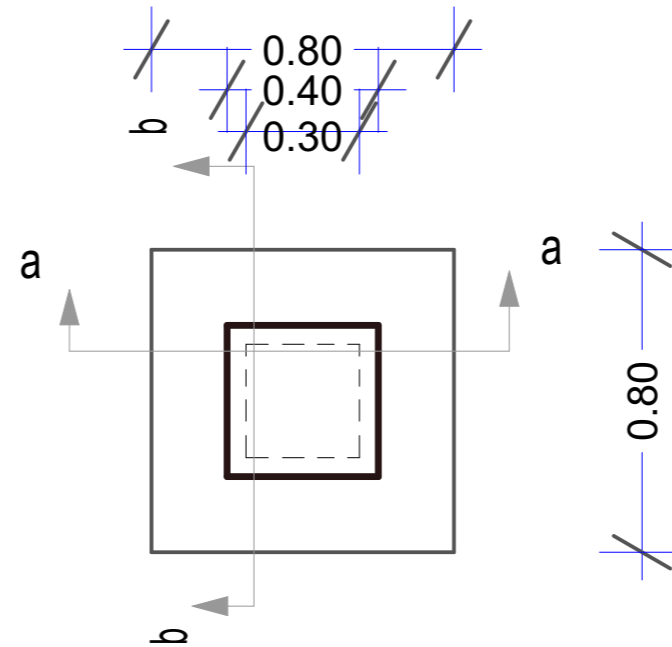
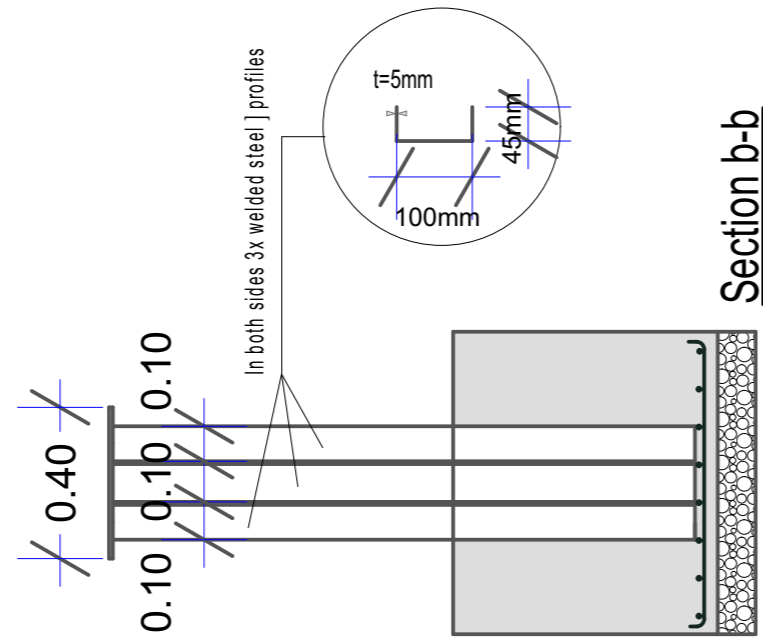

See photos as example:

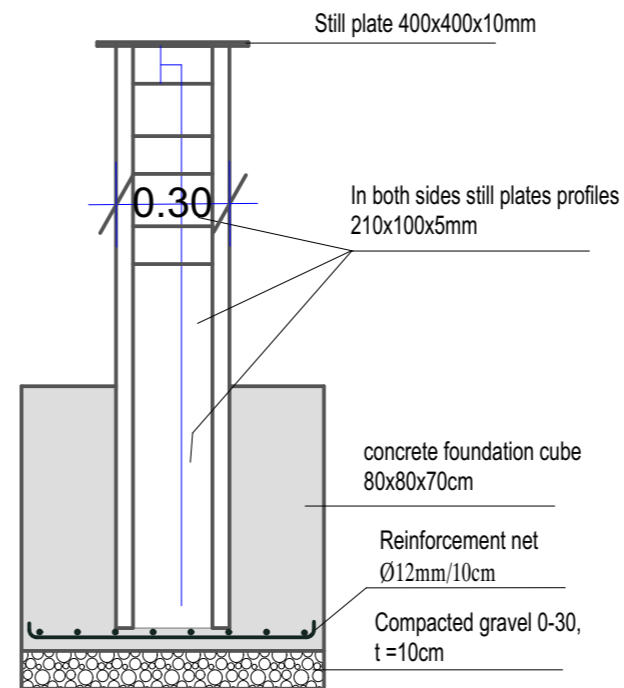

Section a-a



BUILDING MANAGEMENT UNIT
EULEX-KOSOVO

PROJECT TITLE:

Reorganization of ECM

LOCATION: Str F. Lisica nn,
40000 Mitrovica

DRAWING TITLE:

Details -
Foundation with pillar suport
for Boom Gate

DESIGNED BY:	EULEX-BMU
SCALE:	N/A
UNITS:	cm
DRAWING NO:	25
DATE:	July 2021



BUILDING MANAGEMENT UNIT
EULEX-KOSOVO

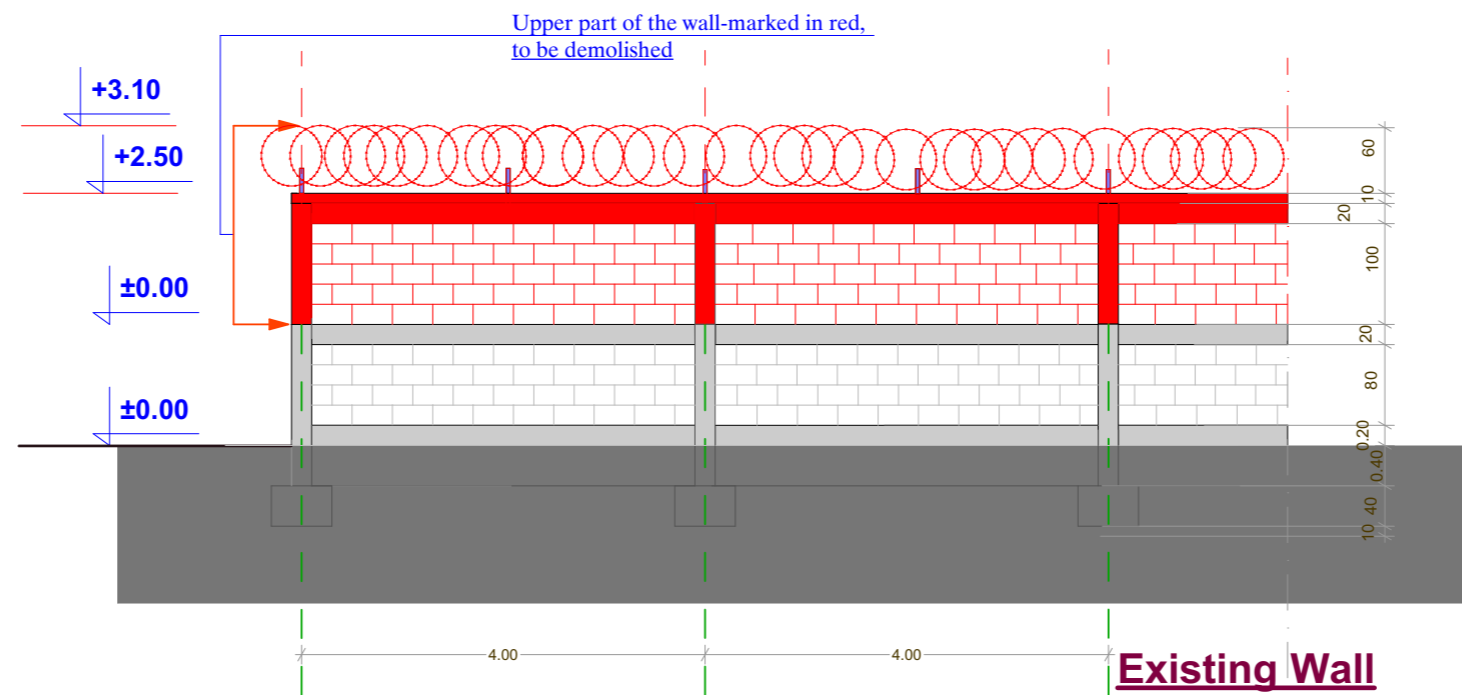
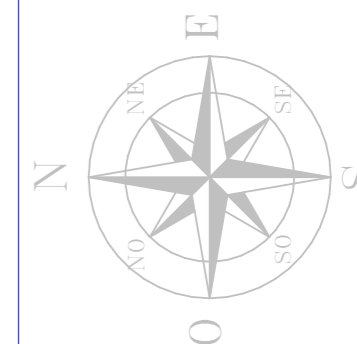

Existing Wall
part marked in red-to be demolished

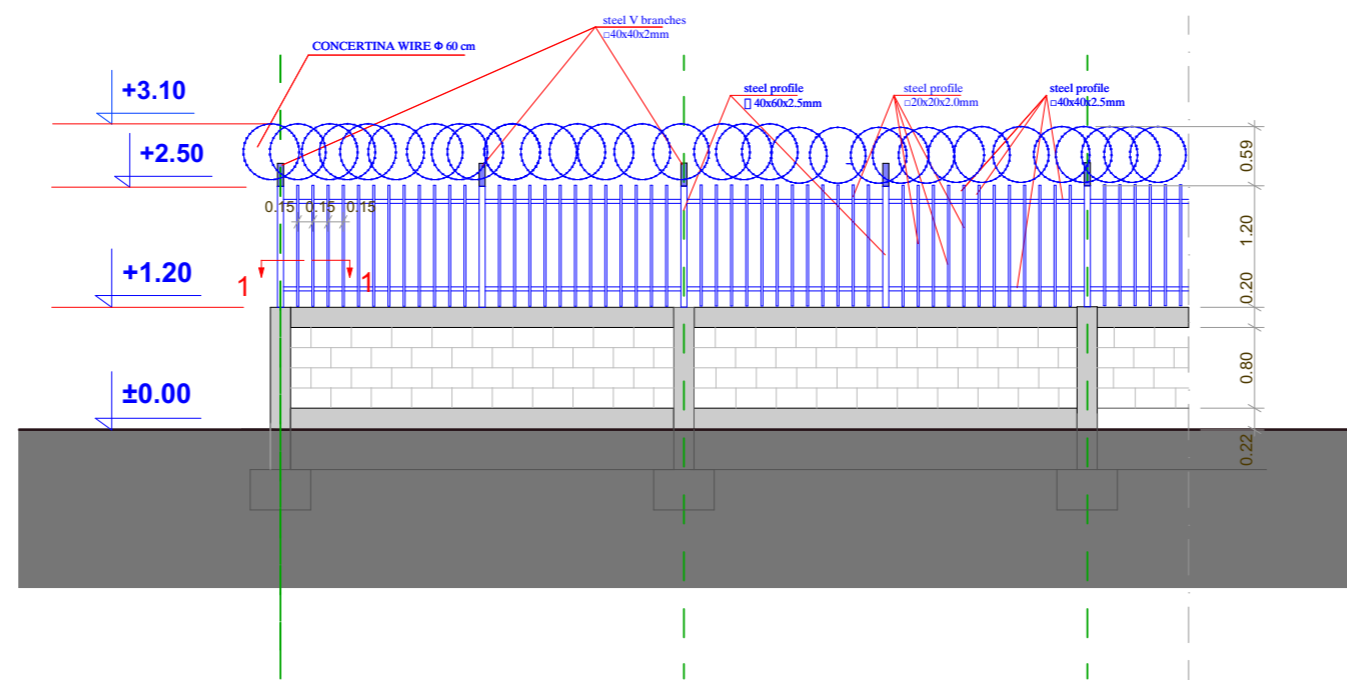
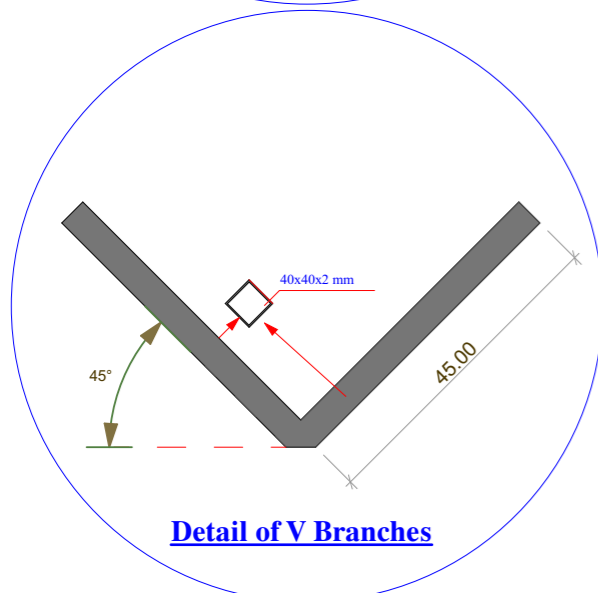
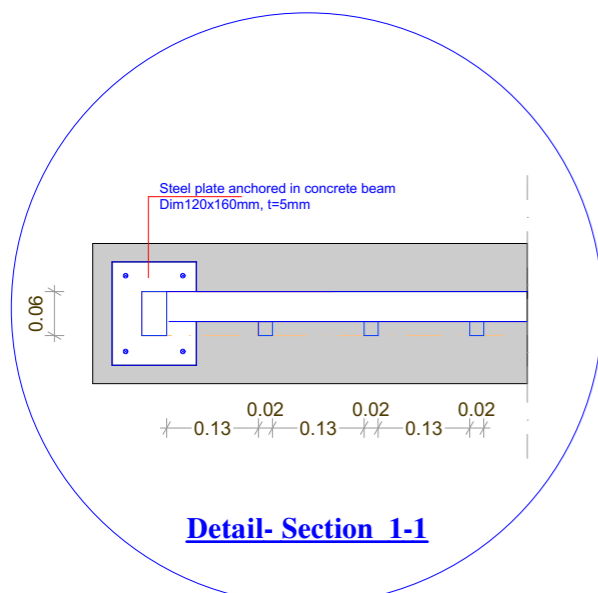

NEW FENCE
Installed on the remaining half of the existing wall

PROJECT TITLE:

LOCATION: Str F. Lisica nn,
40000 Mitrovica

DRAWING TITLE:
NEW Fence
installed on the
remain part of the existing wall

DESIGNED BY:	EULEX-BMU
SCALE:	N/A
UNITS	cm
DRAWING NO:	26
DATE:	July 2021



**BUILDING MANAGEMENT UNIT
EULEX-KOSOVO**

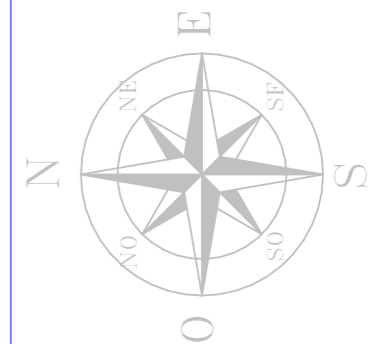

PROJECT TITLE:

LOCATION: Str F. Lisica nn,
40000 Mitrovica

DRAWING TITLE:

NEW Perimeter Wall

DESIGNED BY:	EULEX-BMU
SCALE:	N/A
UNITS:	cm
DRAWING NO:	27
DATE:	July 2021

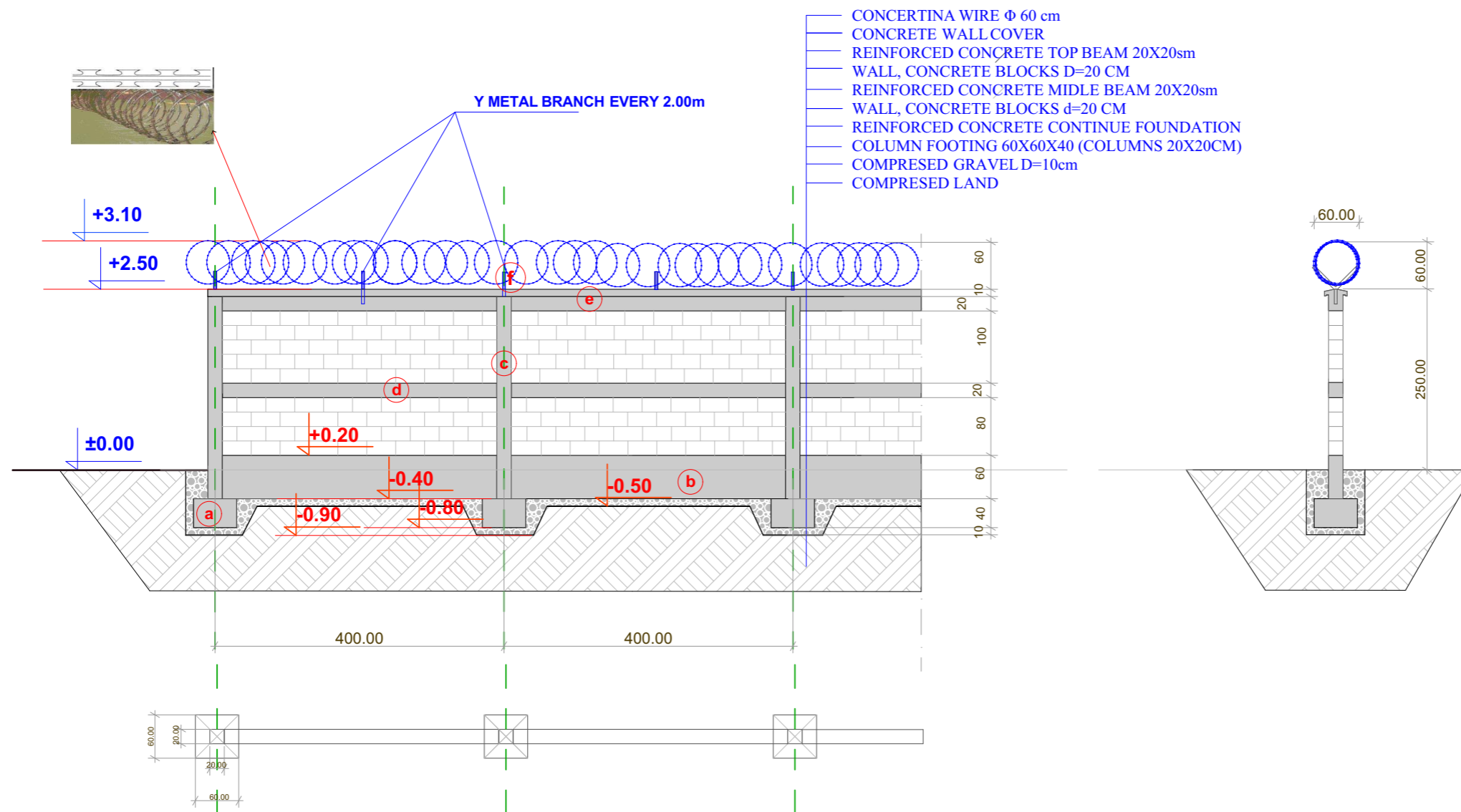

DETAILS:

(a) FOOTING

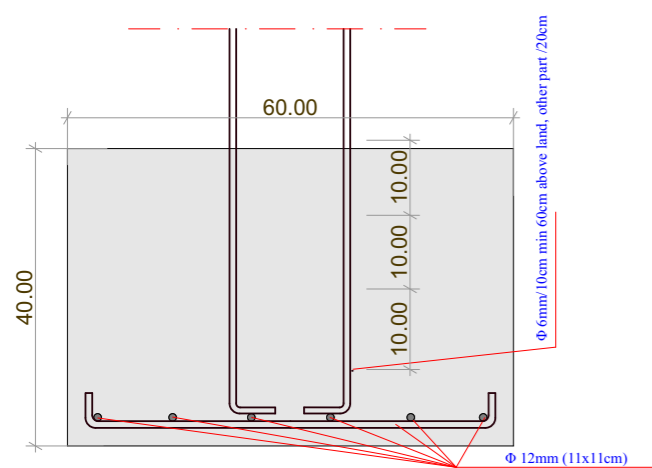

(b) CONTINUE FOUNDATION BEAM

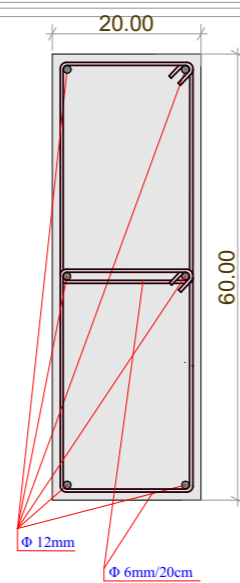

**(c) COLUMNS
(d) MIDDLE BEAM**

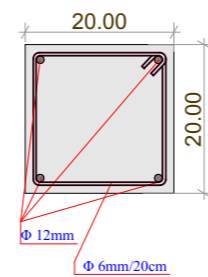

(e) UPPER BEAM WITH COVER

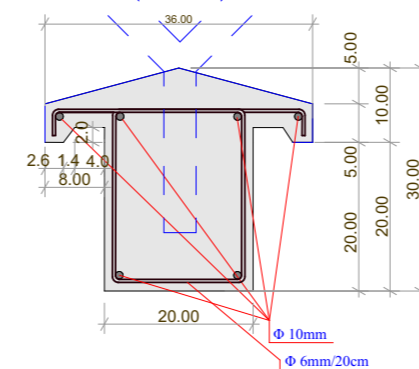

(f) Y METAL BRANCH

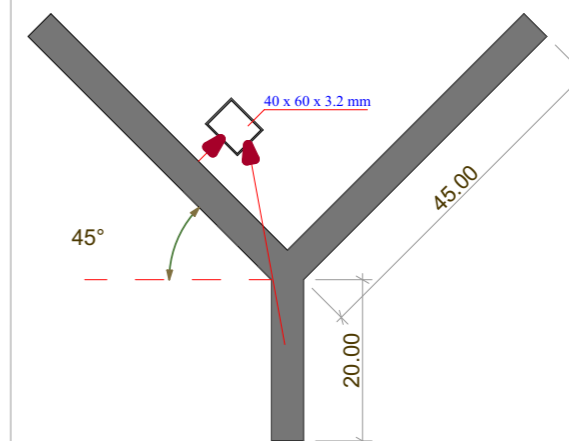



**BUILDING MANAGEMENT UNIT
EULEX-KOSOVO**

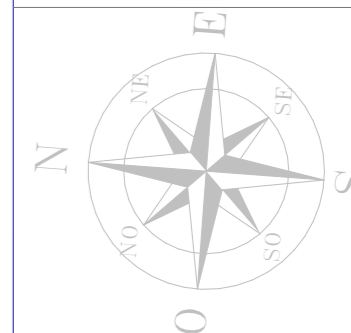

PROJECT TITLE:

REORGANIZATION of ECM
FPU Ablution Units

LOCATION: Str F. Lisica nn,
40000 Mitrovica

DRAWING TITLE:

SITE LAYOUT

DESIGNED BY: EULEX-BMU

SCALE: N/A

UNITS: m

DRAWING NO: A01

DATE: JANUARY 2021

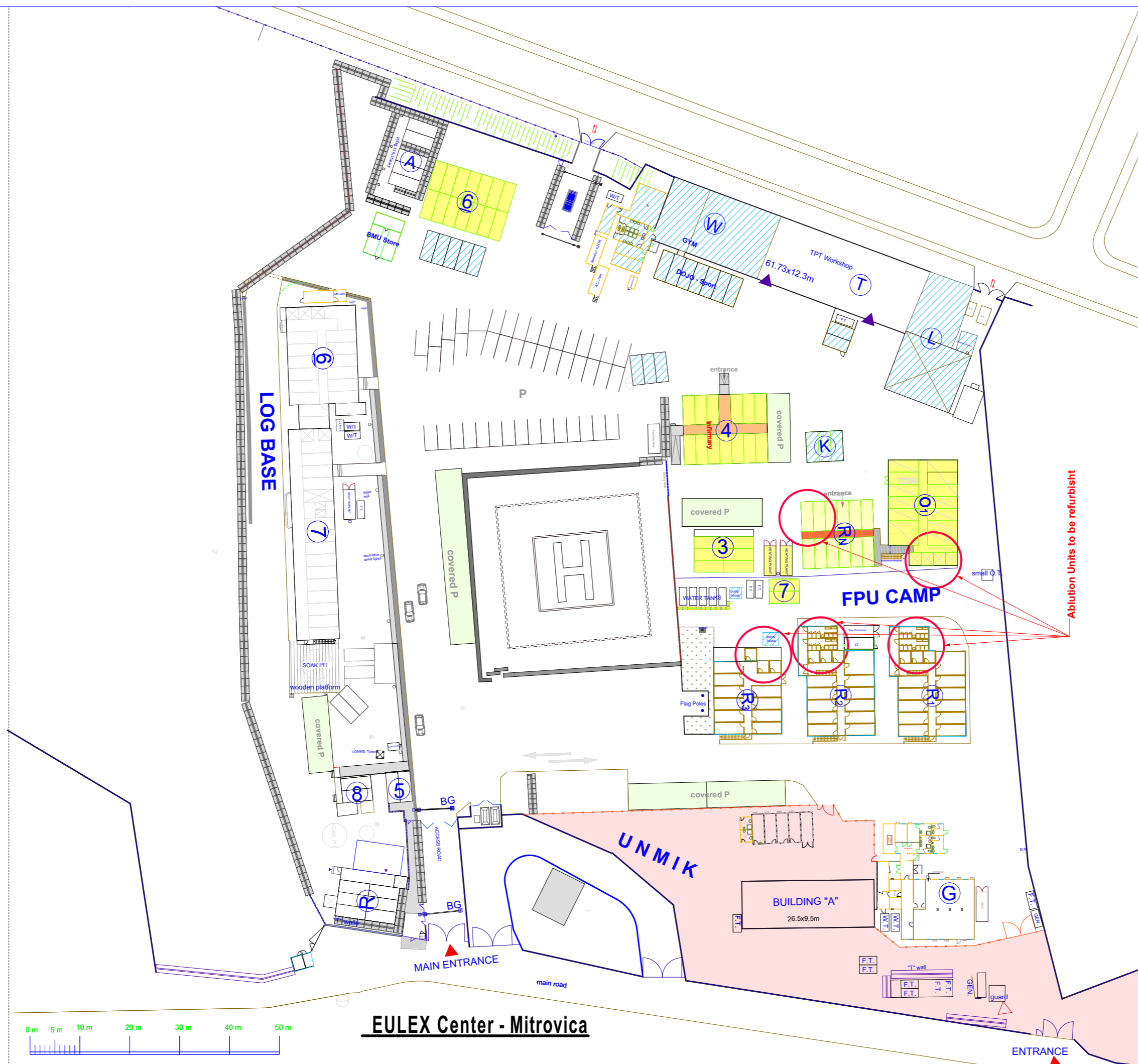

EULEX Center - Mitrovica

R1

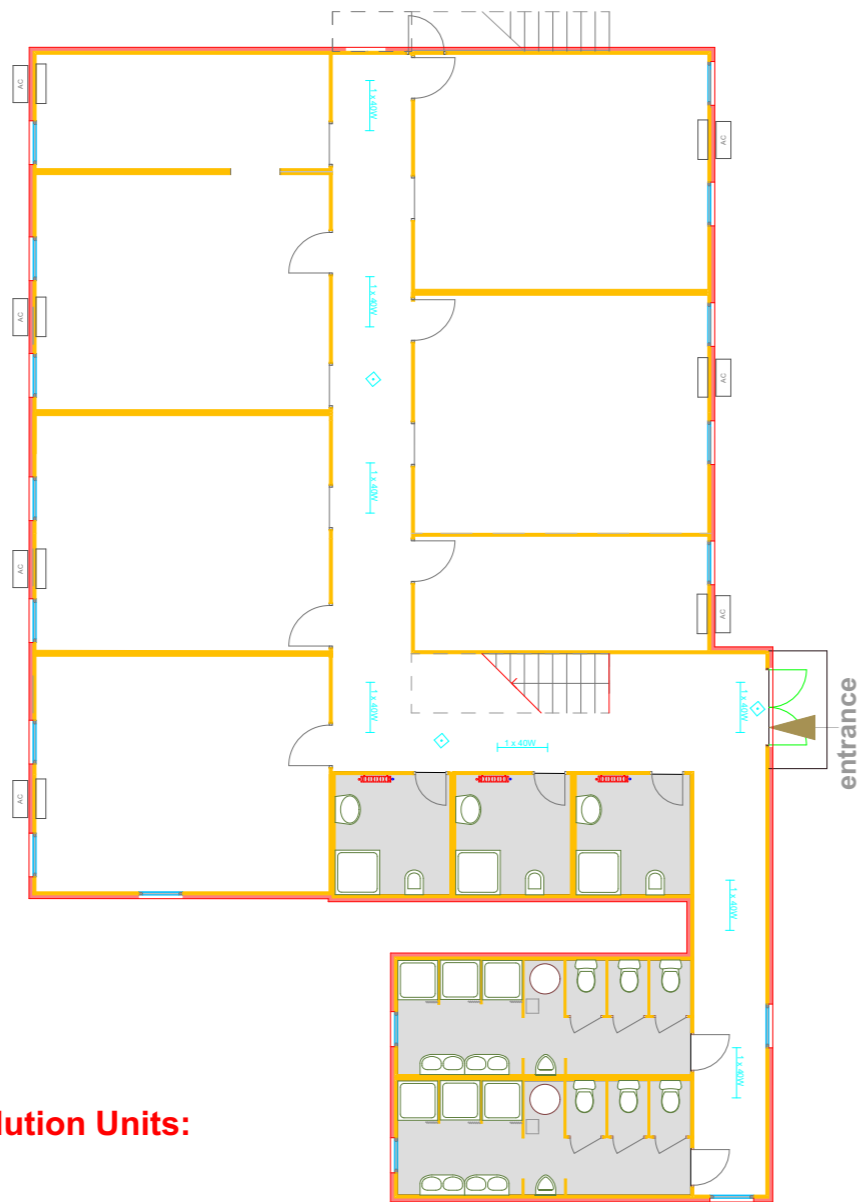
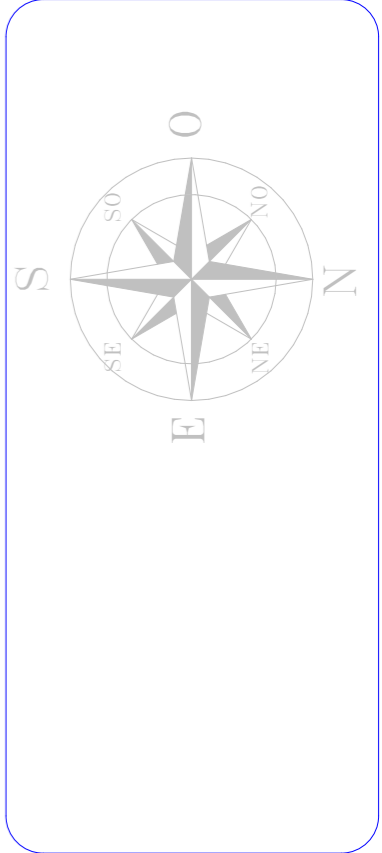

EXISTING Ablution Units:

Ground floor

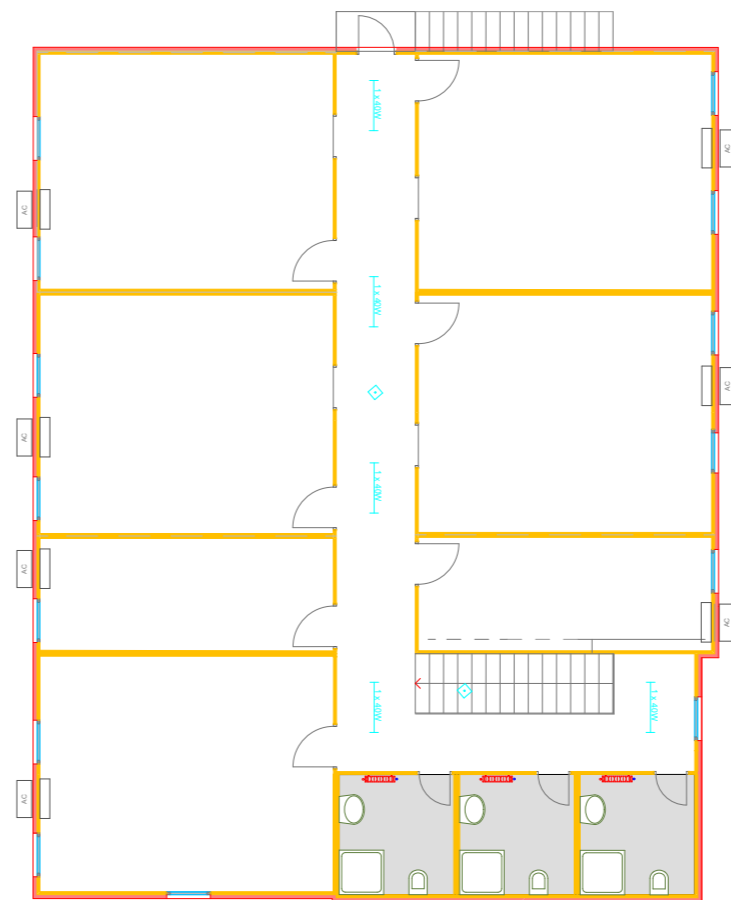

First floor

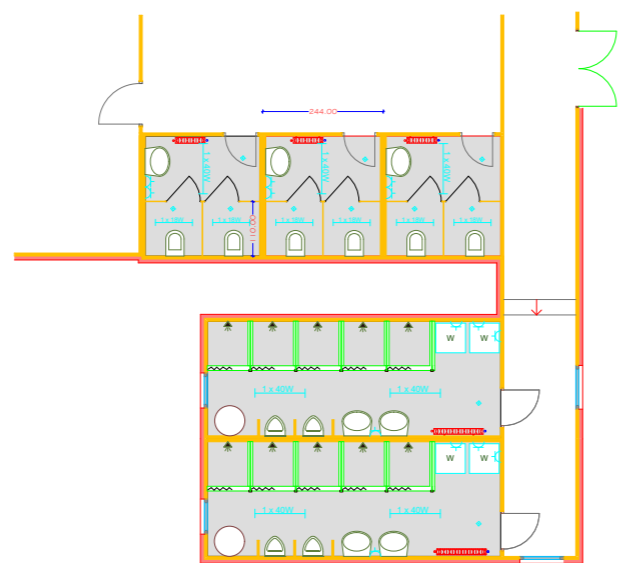

NEW Ablution Units:

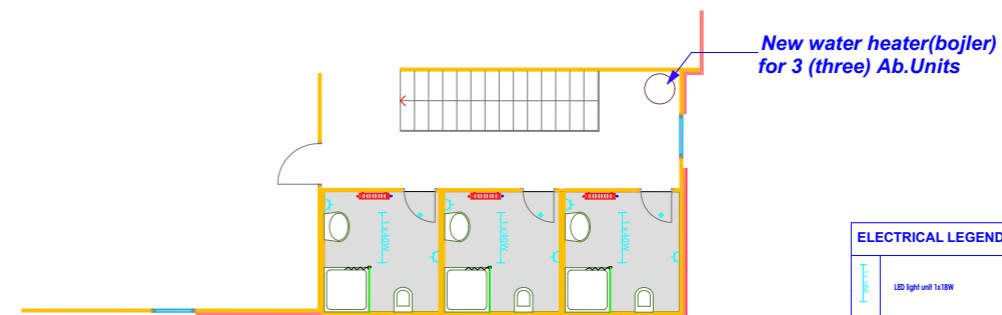

ELECTRICAL LEGEND:

	LED light unit 1x18W
	LED light unit 1x40W
	Moving Sensor, Ceiling mounted, 360°
	1p/230V- socket outlet

PROJECT TITLE:
REORGANIZATION of ECM
FPU Ablution Units

LOCATION: Str F. Lisica nn,
40000 Mitrovica

DRAWING TITLE:
Layout of Bldg. #R1

DESIGNED BY:	EULEX-BMU
SCALE:	N/A
UNITS	cm
DRAWING NO:	A02
DATE:	January 2021

R2

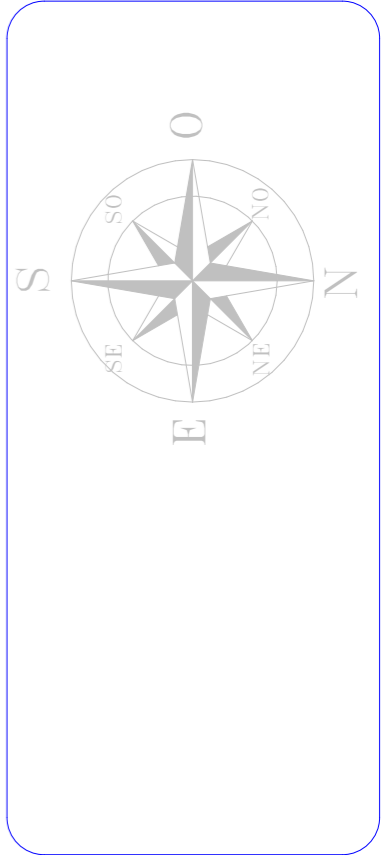

PROJECT TITLE:
REORGANIZATION of ECM
FPU Ablution Units

LOCATION: Str F. Lisica nn,
40000 Mitrovica

DRAWING TITLE:
Layout of Bldg. #R2

DESIGNED BY:	EULEX-BMU
SCALE:	N/A
UNITS	cm
DRAWING NO:	A03
DATE:	January 2021

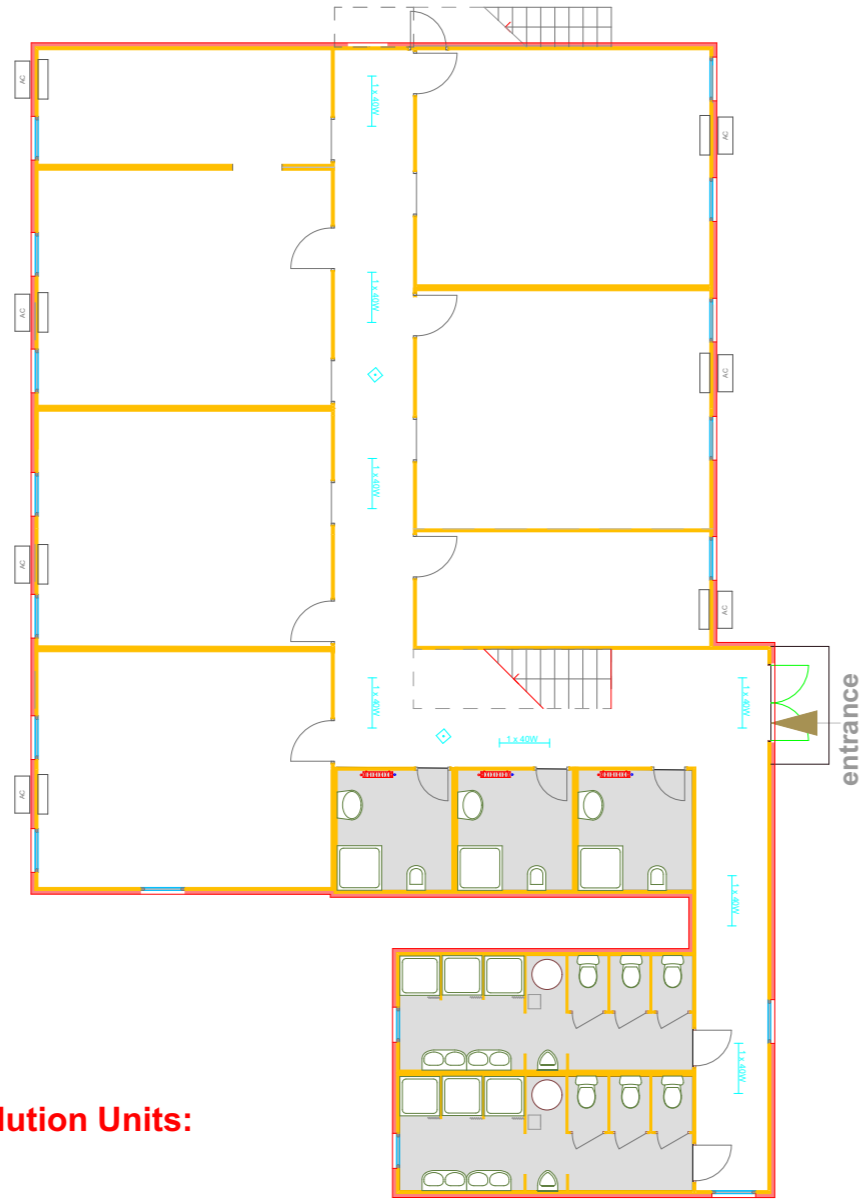

EXISTING Ablution Units:

Ground floor

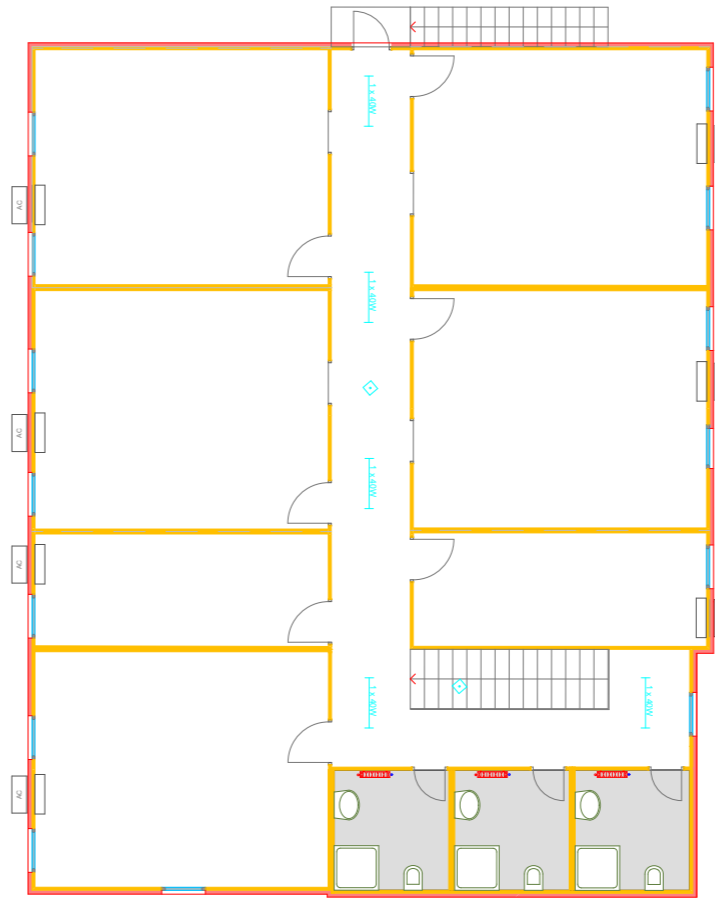

First floor

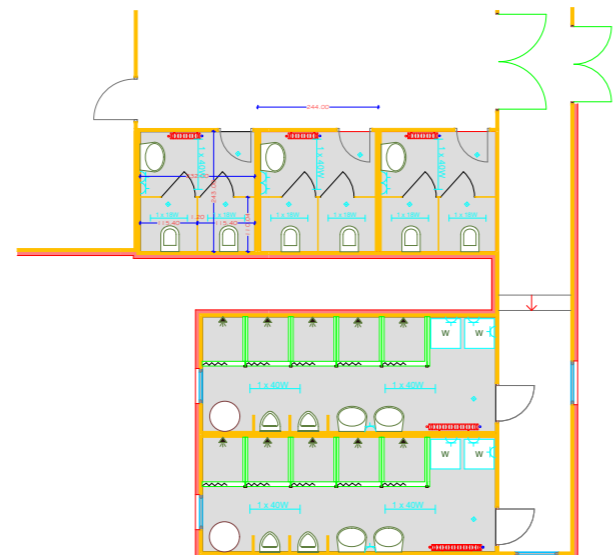

NEW Ablution Units:

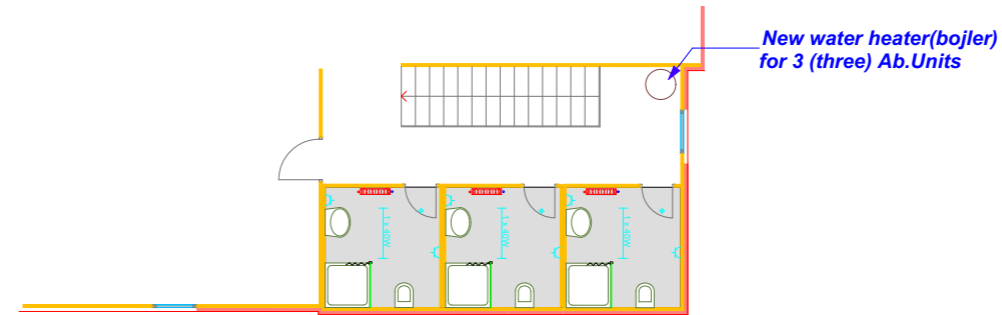

ELECTRICAL LEGEND:

	LED light unit 1x18W
	LED light unit 1x40W
	Moving Sensor, Ceiling mounted, 360°
	1p/220V - socket outlet

R3



**BUILDING MANAGEMENT UNIT
EULEX-KOSOVO**

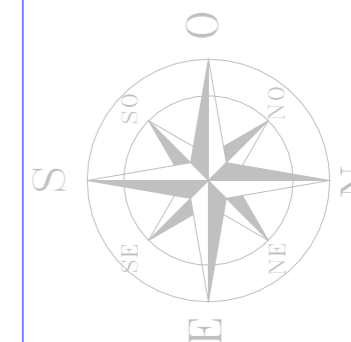

PROJECT TITLE:
REORGANIZATION of ECM
FPU Ablution Units

LOCATION: Str F. Lisica nn,
40000 Mitrovica

DRAWING TITLE:
Layout of bldg. #R3

DESIGNED BY:	EULEX-BMU
SCALE:	N/A
UNITS	cm
DRAWING NO:	A04
DATE:	January 2021

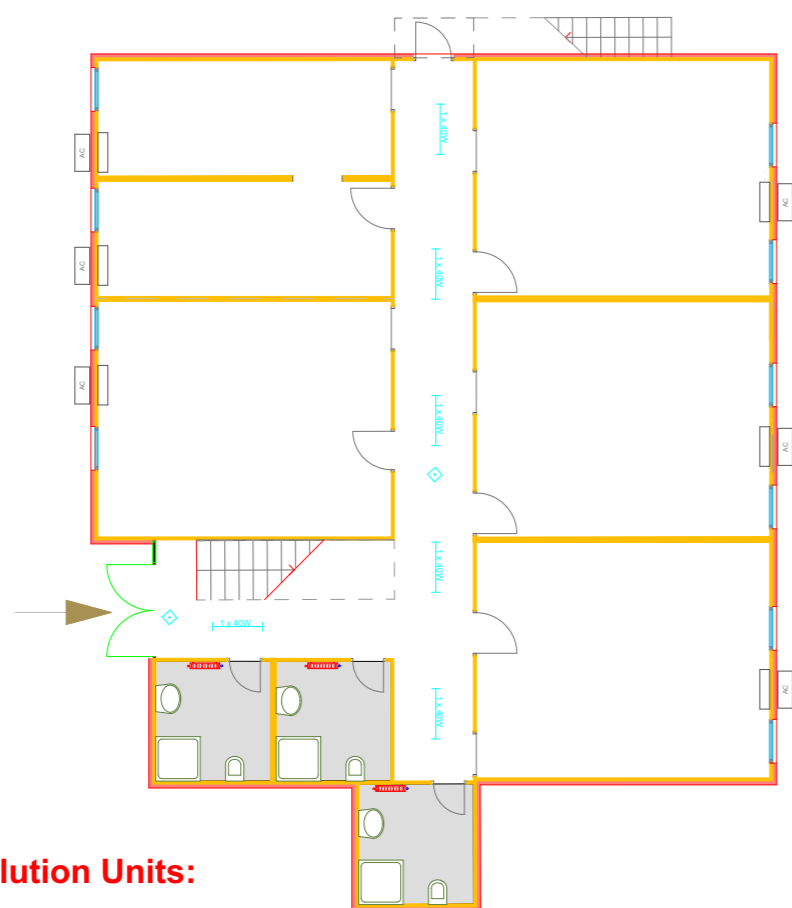

EXISTING Ablution Units:

Ground floor

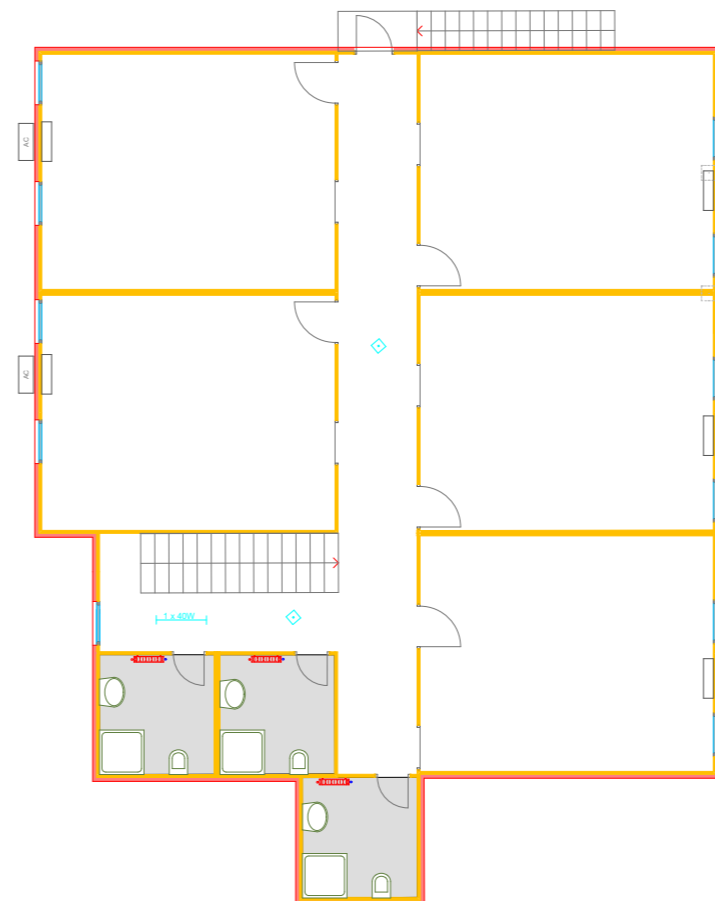

First floor

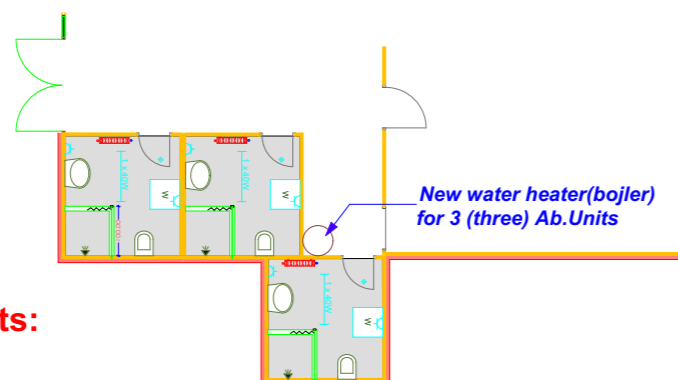

NEW Ablution Units:

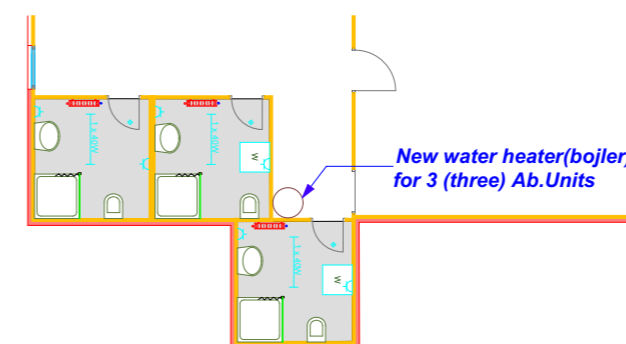

ELECTRICAL LEGEND:

	LED light unit 1x18W
	LED light unit 1x40W
	Moving Sensor, Ceiling mounted, 360°
	1p/220V - socket outlet



**BUILDING MANAGEMENT UNIT
EULEX-KOSOVO**

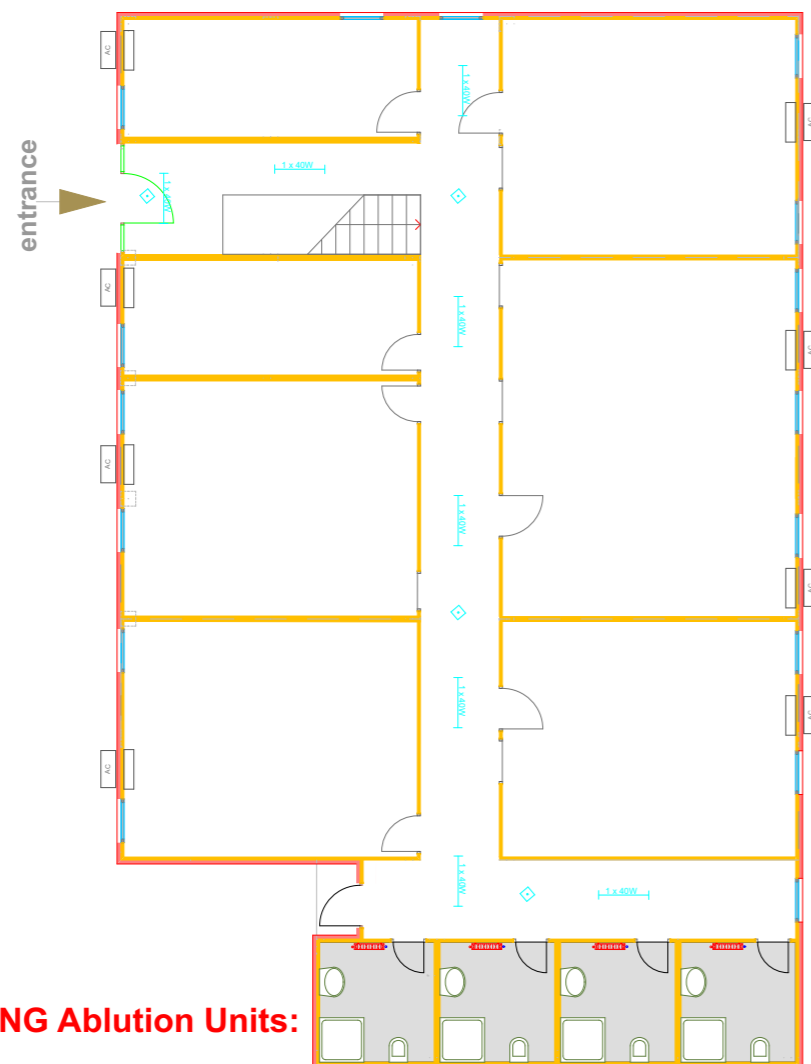
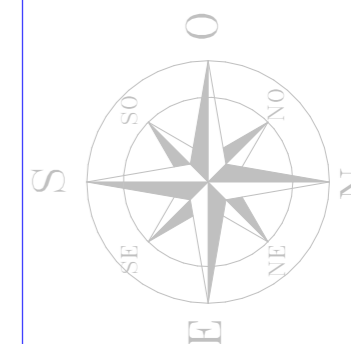

EXISTING Ablution Units:

Ground floor

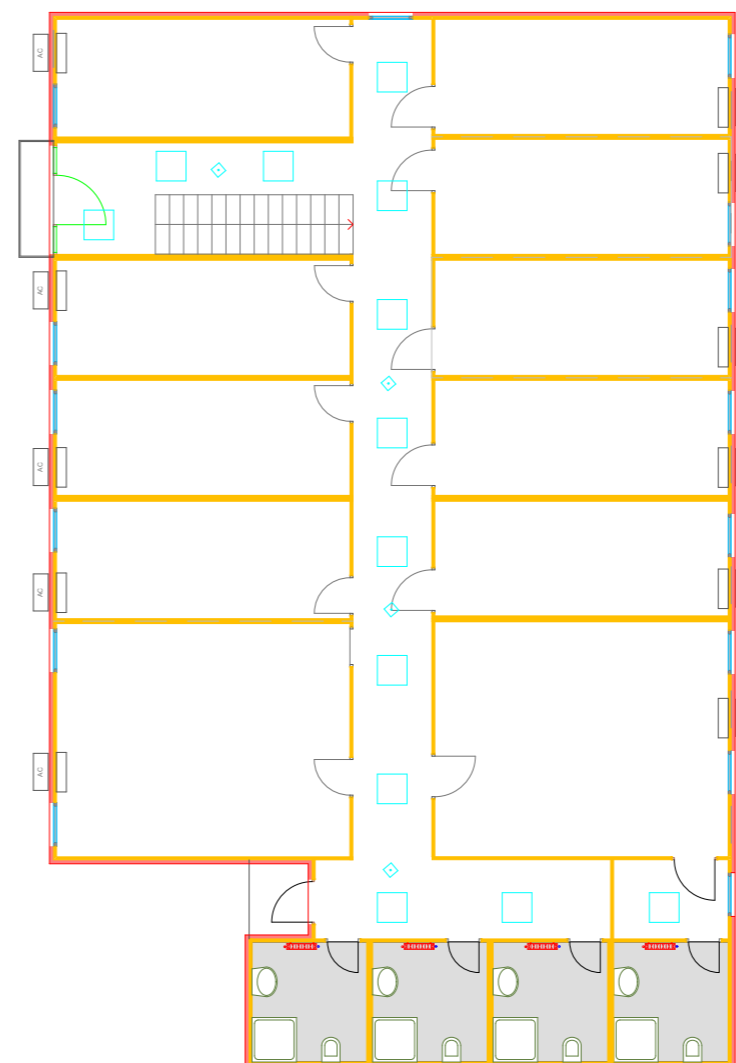

First floor

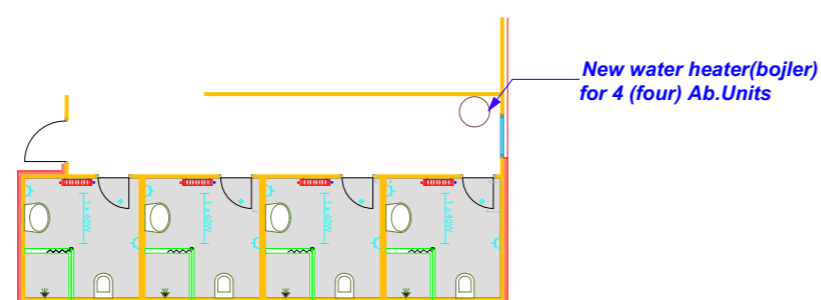

NEW Ablution Units:

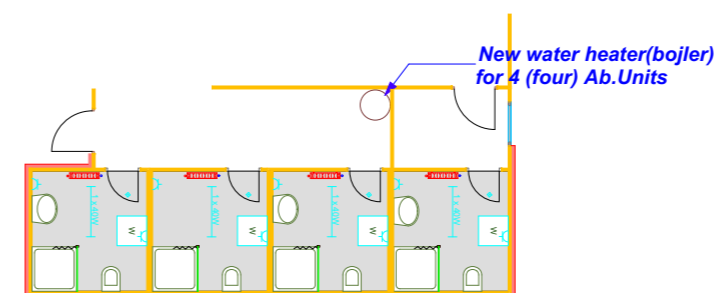

ELECTRICAL LEGEND:

	LED light unit 1x18W
	LED light unit 1x40W
	Moving Sensor, Ceiling mounted, 360°
	1p/220V socket outlet

PROJECT TITLE:
REORGANIZATION of ECM
FPU Ablution Units

LOCATION: Str F. Lisica nn,
40000 Mitrovica

DRAWING TITLE:
Layout of bldg. #01

DESIGNED BY:	EULEX-BMU
SCALE:	N/A
UNITS	cm
DRAWING NO:	A05
DATE:	January 2021

Rn

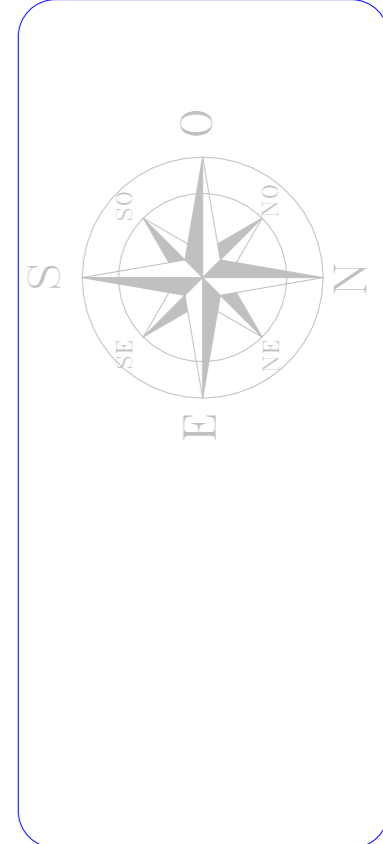

PROJECT TITLE:
REORGANIZATION of ECM
FPU Ablution Units

LOCATION: Str F. Lisica nn,
40000 Mitrovica

DRAWING TITLE:
Layout of Bldg. #Rn

DESIGNED BY:	EULEX-BMU
SCALE:	N/A
UNITS	cm
DRAWING NO:	A06
DATE:	January 2021

EXISTING Ablution Units:

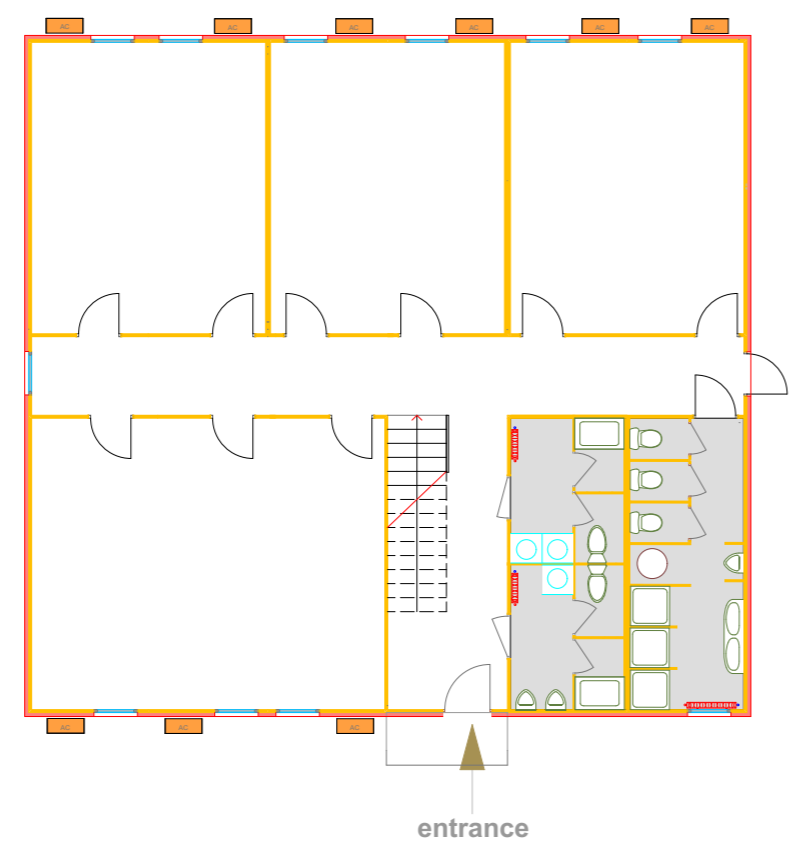

Ground floor

First floor

NEW Ablution Units:

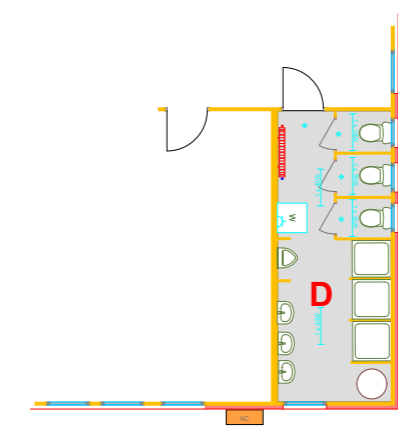
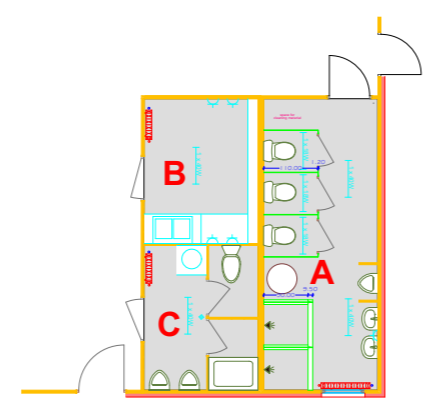

ELECTRICAL LEGEND:

	LED light unit 1x18W
	LED light unit 1x40W
	Moving Sensor: Ceiling mounted, 360°
	1p/220V - socket outlet

Emergency Stairs R1; R2 & R3

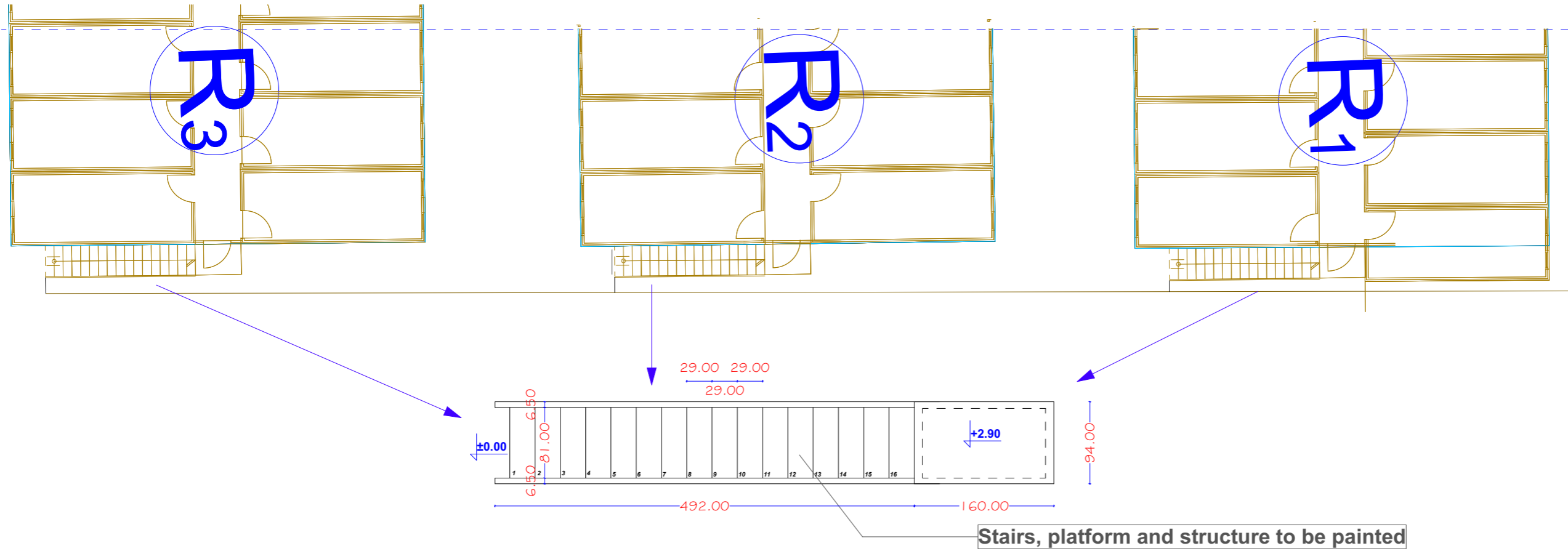

Stairs, platform and structure to be painted

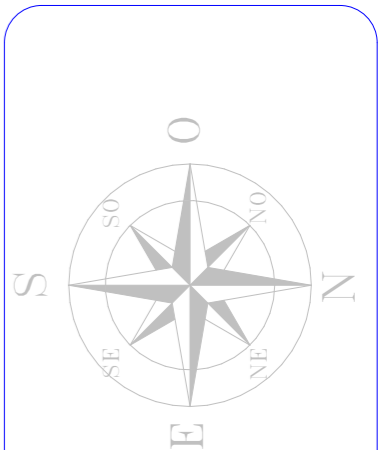

Existing condition:



PROJECT TITLE:
REORGANIZATION of ECM

LOCATION: Str F. Lisica nn,
40000 Mitrovica

DRAWING TITLE:
Emergency Stairs of bldg.
#R1; #R2 & #R3

DESIGNED BY:	EULEX-BMU
SCALE:	N/A
UNITS	cm
DRAWING NO:	A07
DATE:	January 2021

Existing condition:



Emergency Stairs between O1 & Rn

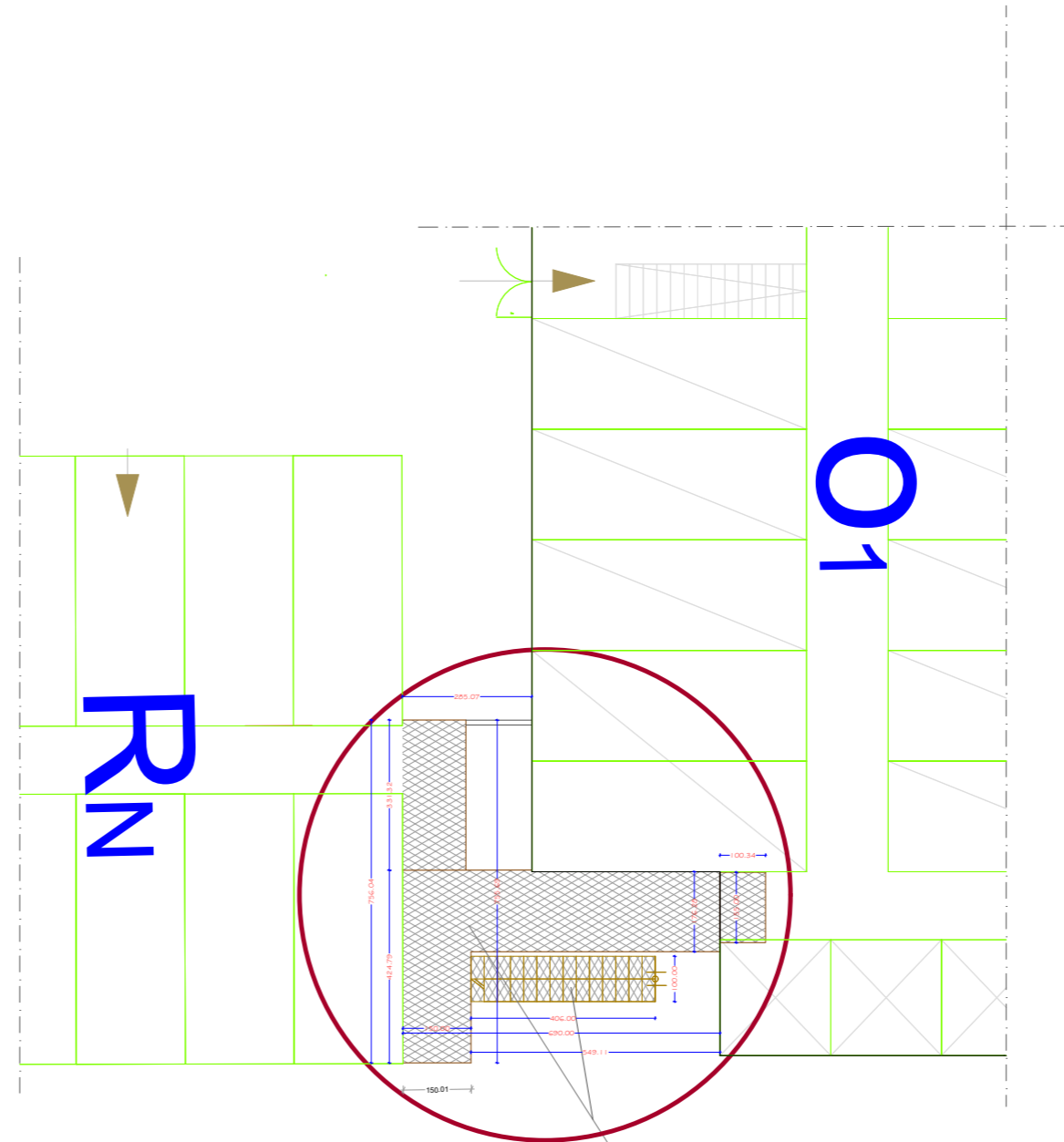

Stairs, platform and structure to be painted



BUILDING MANAGEMENT UNIT
EULEX-KOSOVO

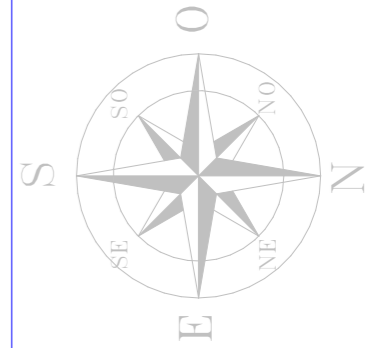

PROJECT TITLE:
REORGANIZATION of ECM

LOCATION: Str F. Lisica nn,
40000 Mitrovica

DRAWING TITLE:
Emergency Stairs of bldg.
#O1 & #Rn

DESIGNED BY:	EULEX-BMU
SCALE:	N/A
UNITS	cm
DRAWING NO:	A08
DATE:	January 2021



BUILDING MANAGEMENT UNIT
EULEX-KOSOVO

20' Ablution Units in R1&R2-G.Floor:

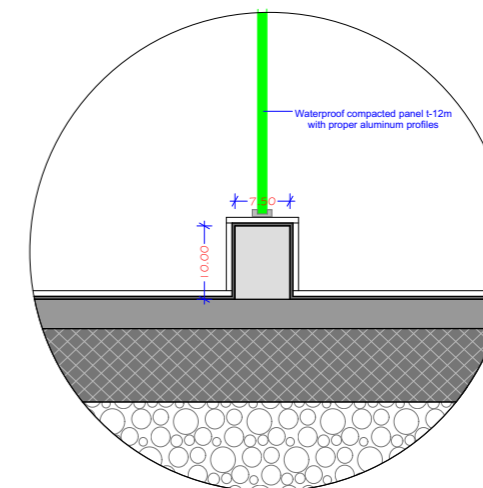
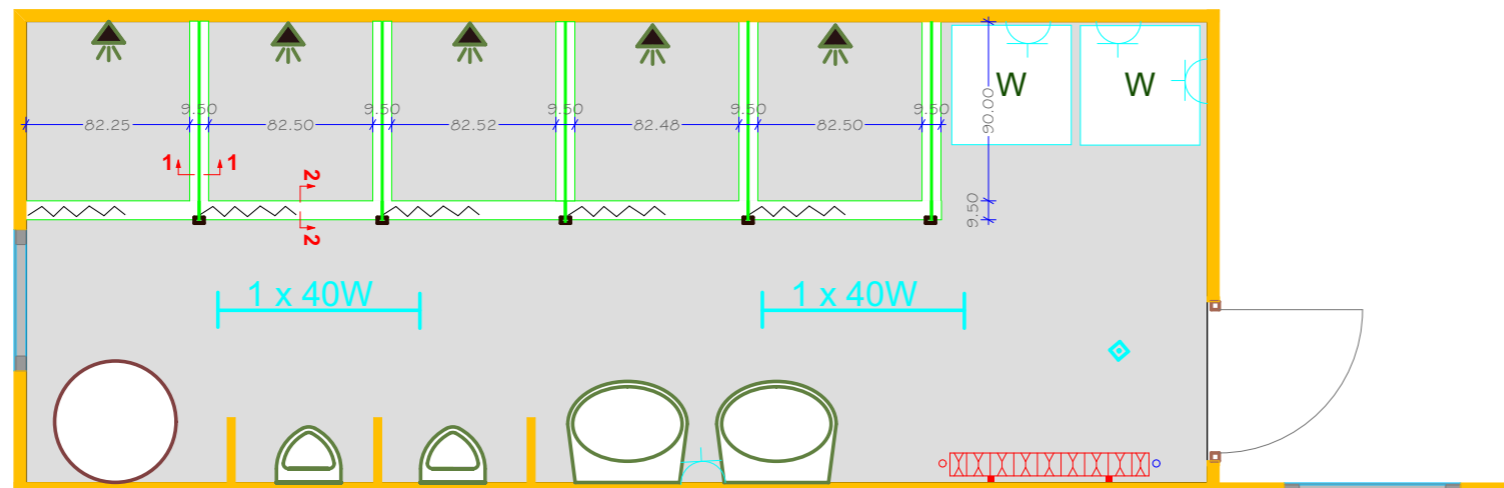

DETAIL: "1-1"

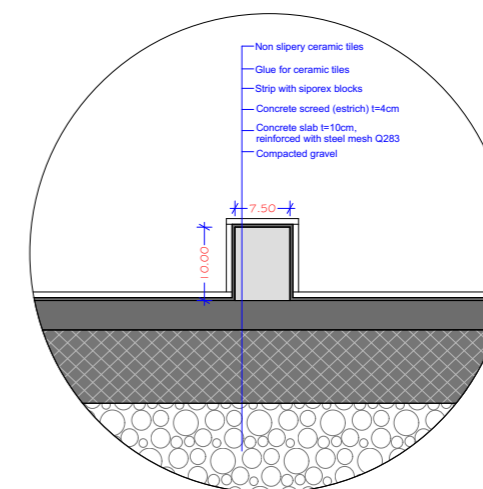

DETAIL: "2-2"

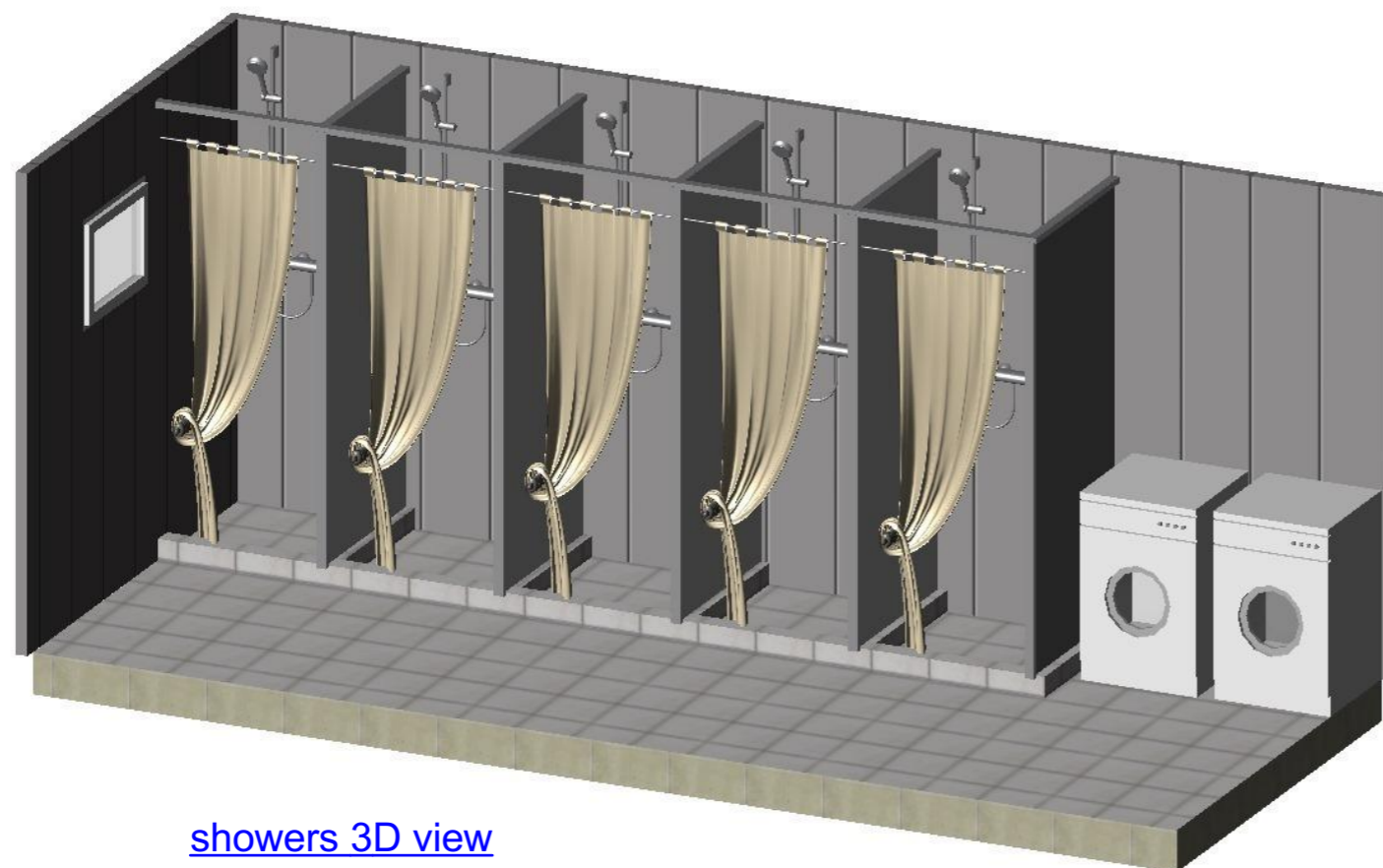

showers 3D view

ELECTRICAL LEGEND:

	LED light unit 1x18W
	LED light unit 1x40W
	Moving Sensor, Ceiling mounted, 360°
	1p/220V- socket outlet

PROJECT TITLE:

REORGANIZATION of ECM
FPU Ablution Units

LOCATION: Str F. Lisica nn,
40000 Mitrovica

DRAWING TITLE:

DESIGNED BY: EULEX-BMU

SCALE: N/A

UNITS: cm

DRAWING NO: **A09**

DATE: January 2021



BUILDING MANAGEMENT UNIT
EULEX-KOSOVO

10' R1&R2-G.Floor

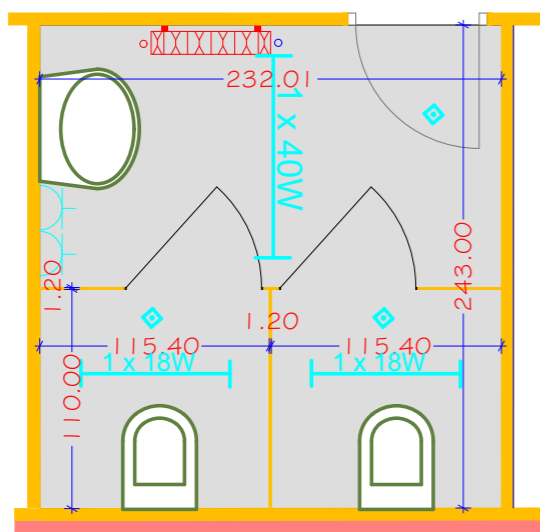

10' R3 & O1-G.Floor

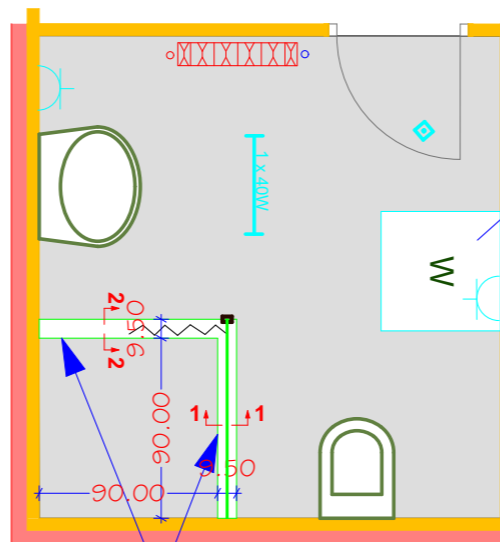

10' R3 & O1-F.Floor

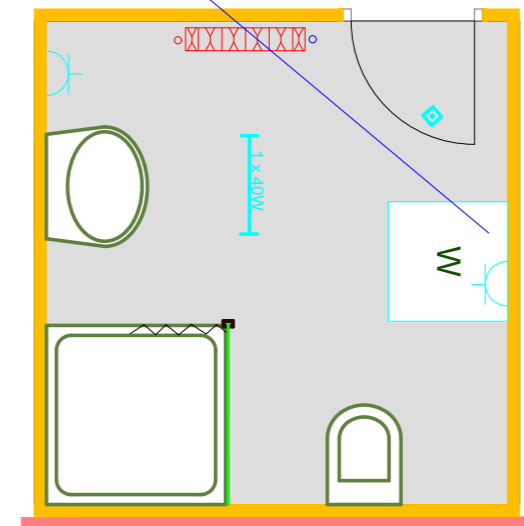

Existing washing machins

See DETAIL "1-1" and "2-2" in drawing #09

ELECTRICAL LEGEND:

	LED light unit 1x18W
	LED light unit 1x40W
	Moving Sensor, Ceiling mounted, 360°
	1p/220V- socket outlet

PROJECT TITLE:

REORGANIZATION of ECM
FPU Ablution Units

LOCATION: Str F. Lisica nn,
40000 Mitrovica

DRAWING TITLE:

Details 10' Ablution Units
#R1; #R2; #R3; #O1.

DESIGNED BY:	EULEX-BMU
SCALE:	N/A
UNITS	cm
DRAWING NO:	A10
DATE:	January 2021



**BUILDING MANAGEMENT UNIT
EULEX-KOSOVO**

Existing sewer pipe cover detail

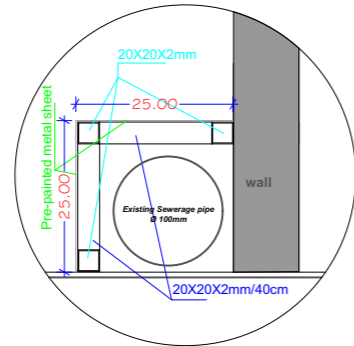

"3-3"

Partition, 2 EA old sink and sanitary equipment are to be removed

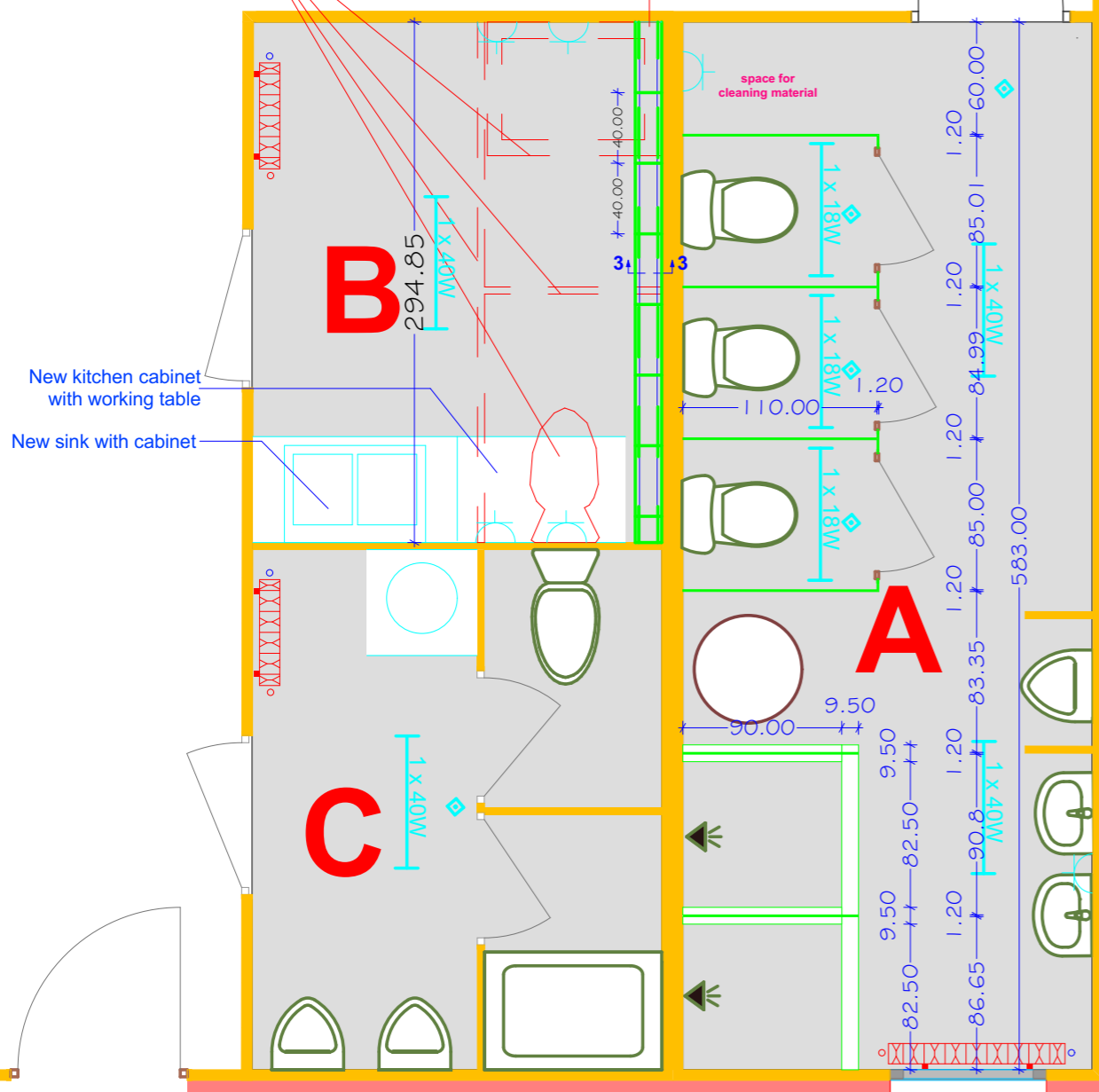

20' Rn - G.Floor

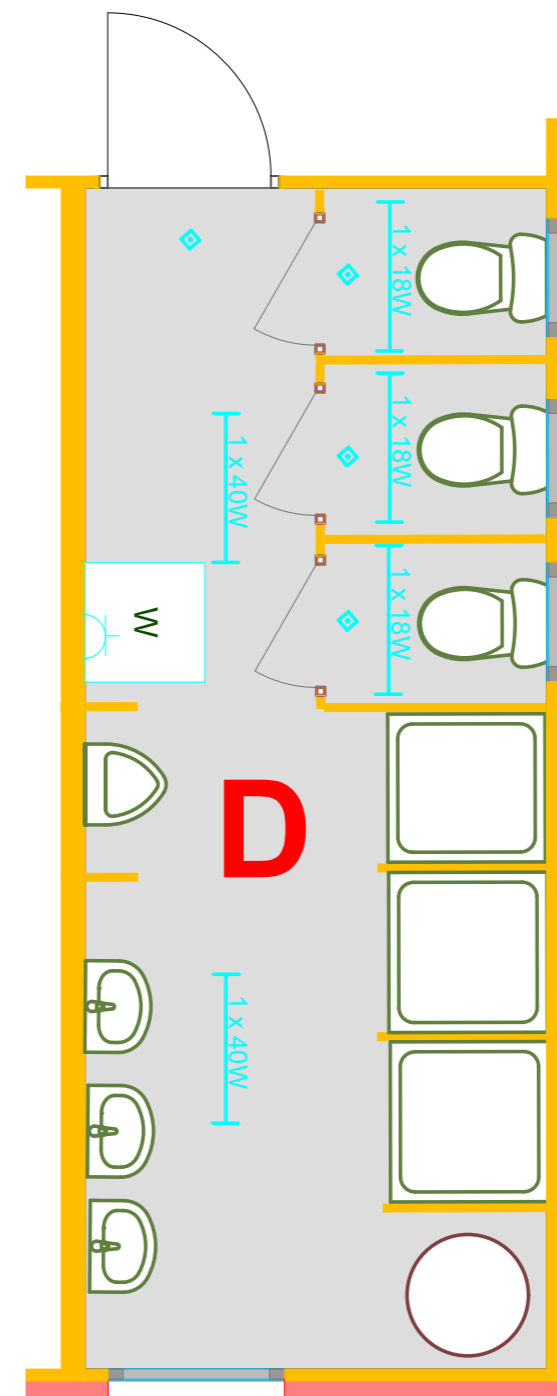

20' Rn - F.Floor

ELECTRICAL LEGEND:

	LED light unit 1x18W
	LED light unit 1x40W
	Moving Sensor, Ceiling mounted, 360°
	1p/220V- socket outlet

PROJECT TITLE:
REORGANIZATION of ECM
FPU Ablution Units

LOCATION: Str F. Lisica nn,
40000 Mitrovica

DRAWING TITLE:
Details 20' Ablution Units #Rn;

DESIGNED BY:	EULEX-BMU
SCALE:	N/A
UNITS	cm
DRAWING NO:	A11
DATE:	January 2021